BROOKHAVEN BULLETIN
Volume 34 - Number 24 / June 13, 1980
BROOKHAVEN NATIONAL LABORATORY

Summer Student Program On Line

Fresh from final exams and adieus to family and friends, 69 summer research students trickled into Brookhaven Sunday and Monday to begin their eleven weeks of inquiry, camaraderie and relaxation.

This year's class comes from 48 schools, ranging from tiny Bard College to the immense University of Michigan; from Reed College in distant Oregon to the State University of New York in nearby Stony Brook. Nineteen are recent graduates, 50 will be seniors in the fall. A little less than a third are women, and about a quarter are minorities.

Getting in Gear

The first few days were marked by mild confusion as students adjusted to their surroundings and began getting clearer ideas of their tasks.

A few had the advantage of familiarity. Back for his second summer, Ryan Rohm noted he's prepared to concentrate his energy on physics. "Last summer I spent a lot of time getting acquainted with the computer," he said, "Now I'm ready to spend more time on physics." A graduate of North Carolina State University, Rohm will be working with Alfred Saulys, Physics Dept., on resonance in neutral strange particles that decay very rapidly. He plans graduate studies in physics next fall at Princeton.

By contrast, this summer at BNL will be John Selker's first stay on the East Coast. A native of Portland, Oregon, he is studying physics at Reed College and is currently working with William Walker at ISABELLE on the assembly of a high-voltage end calibration board, a part of the interphase between the neutrino detector and the computer.

Also from the West coast is Malina Hills from Piedmont, California. She's taking a break from her chemical engineering studies at Yale to work on several areas of advanced coal technology with Morris Beller, DEE.

Kristy Bennett will not spend the summer in a lab. With a background in chemistry from Illinois State University, she'll be honing different research and writing skills, at the National Center for Analysis of Energy Systems studying how long utility industries take to implement new technology.

Like most women in science, she's used to being in the minority. "I take it humorously," she said with a smile, "and as an opportunity to show the men we know just as much as they know."

The Great Horizon

Asked where they see themselves in five or ten years, most students grin benignly and their eyes glaze over for a moment. But quick to rebound, most say they plan to be in graduate school or industry, applying skills they're exercising now, or ones closely related.

"I may pursue architecture," John Selker mused, "but I'd also like to work in something related to electronics. That's one reason I came to Brookhaven – I wanted to see how large experiments are done, and be

(Continued on page 2)

Doug Humphrey

First things first: summer research students spend a few minutes Monday morning in Berkner Hall filling out forms and getting acquainted.

Doug Humphrey

Talking during a break at the Biology Symposium at Berkner Hall were (seated) Richard Eppley, Scripps Institute of Oceanography; (standing at left) Paul Falkowski, BNL; and W. Glenn Harrison, Bedford Institute of Oceanography.

A Look Into The Briny Deep

—by 31st Biology Symposium

About 150 ecologists, biochemists and physiologists from the U.S. and abroad met last week at the 31st Brookhaven Symposium in Biology to exchange information on "Primary Productivity in the Sea." It was the first time that such an exchange has taken place among these specialists.

Over the past 20 years, increasing efforts have been made to understand the interactions between aquatic plants and the physical environment in which they live. Although data gathering capabilities have mushroomed, scientists have become much more specialized, and are not familiar with each other's problems. The symposium was convened to bring the specialists together, and to discuss the many biochemical and physiological tools available, as well as the oceanographic problems ecologists face.

Most plant biomass is terrestrial, but the small amount of plant biomass in aquatic systems is responsible for 30-50% of the annual primary productivity in the world. One of the numerous problems is to accurately determine plant biomass in the sea. Developments in the area of remote sensing by satellites and aircraft are promising, but unproven in field conditions. According to Paul Falkowski, oceanographer in DEE and chairman of the Symposium Committee, the conference also brought together scientists in this field to discuss future research goals and formulate new concepts.

The symposium also examined the problem of carbon dioxide released from the combustion of fossil fuels. Each year, about 40% of the CO_2 is lost in the atmosphere, and the question is, where does it go? The current thought is that some is stored in the ocean as a result of primary production. According to the latest estimates, Falkowski said it is believed that 20×10^{12} kilograms of carbon per year are produced by phytoplankton, 4×10^{12} kilograms per square meter by seaweeds, and 2×10^{12} kilograms on coral reefs.

The program for the symposium was developed by the Departments of Biology, Energy and Environment, and an External Advisory Committee. Serving on the committee with Falkowski were Geoffrey Hind (Biology), H.W. Siegelman (Biology), and John Walsh (DEE). They also served as session chairmen, together with R.W. Eppley, Scripps Institute of Oceanography, and C.S. Yentsch. Bigelow Laboratory for Ocean Sciences.

The symposium was sponsored by the Department of Energy, the Environmental Protection Agency, and the National Oceanographic and Atmospheric Administration.

BNL Lecture:

Breaking Away

Four years ago the International Energy Agency (IEA) initiated a systems analysis study to evaluate new energy technologies. The objective was to develop a cooperative RD&D strategy for the member nations which could lead eventually to a reduction in oil dependence.

In the last Brookhaven Lecture of the current season, Vance Sailor, Project Director, will describe these studies. His lecture, "BreakingAway" will be given on Wednesday, June 18, at 8 p.m. in Berkner Hall.

To try and get out from under the oil yoke, more than a hundred new technologies have been evaluated for a variety of assumed future world situations. Included were supply, conversion, end-use, and conservation technologies.

In the IEA assessment, new and existing technologies were described in terms of quantitative data based on a standard set of ground rules. How these technologies would compete for market shares over a 45-year period was shown by a computer model (MARKAL). The competition was governed by scenarios which reflected various sets of assumptions about future world situations.

Representatives from 16 nations and the Commission of European Communities shared in the studies at BNL and Kernforschungsanlage Julich (KFA), host institutions for the project. The results of the studies will be used by IEA policy-makers in preparing strategic guidelines for future energy technology research and development.

Vance Sailor, a senior physicist, has headed the IEA Energy Systems Analysis Project since its inception in 1976. For six years prior to that post, he was engaged in a variety of studies, including a survey of energy resources, environmental impacts of energy production, nuclear power plant safety, and conservation opportunities. Sailor came to Brookhaven in 1949, after receiving his Ph.D. in physics from Yale, and until 1970 conducted experimental research in nuclear physics.

A buffet supper is served at 6:30 p.m. at the Brookhaven Center before the lecture. Many find it convenient and it is a pleasant way to meet members of other departments. Reservations for the buffet should be made in advance by calling Ext. 3541 before 5 p.m. on the day of the lecture.

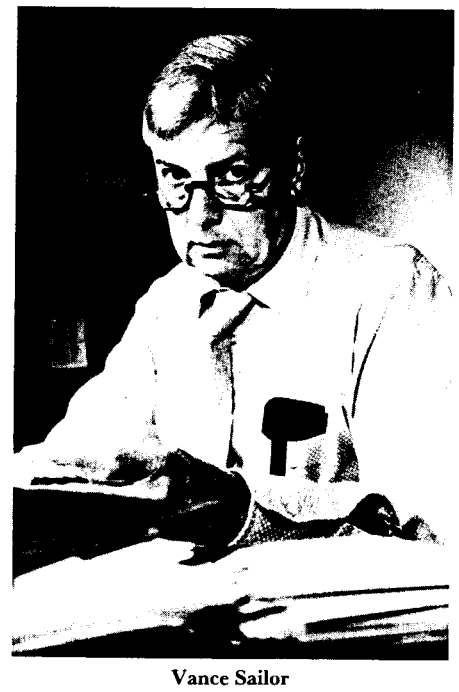

Vance Sailor

Women In Science

The BNLWomen In Science will hold a business meeting on June 17 in Room A, Berkner Hall, at 12 p.m. All members are urged to attend.

The group will have a party on Thursday, June 19, at 5 p.m. in the Brookhaven Center. There will be hors d'oeuvres and a cash bar. Members are asked to contribute $1 and guests $2. Please join us and bring your friends.

Summer Students (Cont'd)

involved in construction on the electronics end."

Lisa Olson hopes to follow through with work related to her current biophysics project at the Safety & Environmental Protection Division: detection of trends of total radiation received by different groups of Scientific researchers over a period of years. She commented on being impressed with the Lab's relaxed atmosphere and is pleased to find "more a sense of cooperation than competition among workers."

Applications Decline

Dr. Glenn Price, Head of the Office of Academic Relations, noted the 460 applications received this year show a significant drop from last year's 647. As a probable cause, he cited an increasing number of industries developing their own summer student programs.

"Places like Bell Labs and Procter and Gamble can pay more," he said. "We don't believe they offer better jobs, just better paying jobs."

Students in BNL's program receive a $135/week stipend, which is up $10 from last year.

Selection and Distribution

According to Edith Thornhill of the Office of Academic Relations, applications are initially screened and separated into disciplines by the Office. Scientists in each department then select students they think are best suited for their work, and notify the Office of their decision.

The Department of Energy and Environment carries seventeen students, by far the largest single contingent. Physics follows next with twelve men, and Accelerator third with nine students. The Medical Department has eight students, Safety & Environmental Protection Division, five; Nuclear Energy, six; Chemistry, five; Biology, three; Director's Office, two; Applied Mathematics, Instrumentation Division and the National Synchrotron Light Source, one each.

—James Kent
(Kent is a summer student at the Public Relations Office.)

Doug Humphrey

Summer students Malina Hills and John Selker look over information supplied in their orientation packets.

Roll Up Your Sleeve!

Blood for surgery, blood for accident and cancer victims, blood for hemophiliacs: it can't be made in the lab. It only comes from donors and can mean the difference between life and death.

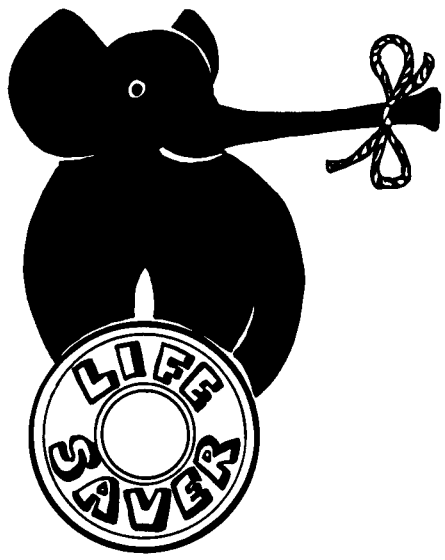

The demand for blood currently exceeds the supply by a critical margin. You can help by rolling up your sleeve for BNL's Annual Blood Drive, Wednesday and Thursday, June 25 and 26, at the gymnasium from 10 a.m. to 3 p.m. Pledge cards should be returned to Leonard Emma, Bldg. 460 no later than June 18.

Long Island Blood Services and the American Red Cross fear a serious, possibly life-threatening shortage this summer, particularly around the July 4th holiday. In the past, critical blood shortages have caused the postponement of much needed surgery. Your donation now is urgently needed.

Name

Bldg. #

Please Print

BROOKHAVEN NATIONAL LABORATORY
BLOOD DONOR PLEDGE

I pledge to donate blood during the 1980 BNL Blood Drive to be held at the Gymnasium from 10:00 a.m. to 3:00 p.m., Wednesday, June 25 and Thursday, June 26, 1980.

Please **do not** indicate a preference unless necessary. I can donate only on (day)..... at (time)..... .

Signature.....Life #.....

Dept. ..... Lab. Phone.....

Please return this completed pledge to L.C. Emma, Bldg. 460, prior to June 18.

A Musical Triplet

This month, BERA is sponsoring a festival of baroque music. Nina Barwell, flute, and Peter Wolf, harpsichord, will give a series of three concerts, in which they will be joined by Samuel Baron, flute, for the second and Ronald Roseman, oboe, for the third. Performance dates are Thursday, June 19; Tuesday, June 24; and Saturday, June 28. All concerts are at 8:30 p.m. at Berkner Hall. Tickets for the series are $10 for general admission, and $6 for students and senior citizens. Single performance tickets are $5 and $3.

Flutist Nina Barwell was a student of James Pappoutsakis at the New England Conservatory. She later studied with Jean-Pierre Rampal in Paris under a Fullbright Fellowship, and also participated in Marcel Moyse's master class in Switzerland.

In 1972, Ms. Barwell became Samuel Baron's assistant at the State University of New York at Stony Brook and received her Master of Music from that school in 1974. Currently, she is on the faculty of Tufts University and the New England Conservatory of Music Preparatory School.

Peter Wolf is a Harvard physicist turned harpsichordist who also holds a Ph. D. in musicology from Yale. He studied in Amsterdam under a Fulbright grant with Gustav Leonhart, and at Yale with Ralph Kirkpatrick.

Barwell and Wolf

He has also held academic positions, both as a harpsichordist and musicologist, at North Carolina State University (where he produced two highly acclaimed one-hour telecasts on aspects of harpsichord music), at the State University of New York at Stony Brook and at the University of Utah in Salt Lake City. This fall, he will begin an apppointment at Rutgers University.

Tickets are available from Steve Schwartz, Ext. 3100, and at the door before each performance.

Arrivals & Departures

Arrivals

Neil J. Baker	Physics
Michael T. Collins	Physics
Joseph C. Curley	Accelerator
Louis A. Evers, Jr.	Accelerator
Martin H. Garrell	Energy & Env.
Bruce E. Penn	Nuclear Energy
Lucy R. Sanchez	Contr. & Proc.
Dieter K. Schneider	Biology

Departures

Florence T. Cua	Safety & Env. Prot.
Raymond J. Fannan	Plant Engrg.
Robert G. Stern	Energy & Env.
Paula M. Wolk	Energy & Env.

Equipment Demo

The NBI Corporation will exhibit its latest word processing equipment on Wednesday, June 18 from 10 a.m. to 4 p.m. in Room C of Berkner Hall.

Theater Tryouts

The BERA Theater Group will hold tryouts for their annual Vaudeville Show on Wednesday, June 18 at 8 p.m. in the North Room of the Center. We need all sorts of talent, so come and show us your song and dance. For further information, call Liz Russell, Ext. 3940.

Retiring Today

Walter F. Bernatzky

Charles A. Boulin

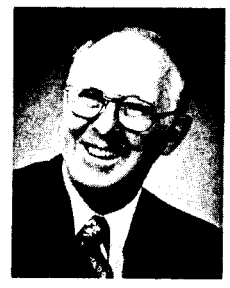

Chester R. Davis

Margaret W. Greene

Joseph F. McKenna

Carl C. Otto

Mort Rosen

Walter F. Bernatzky, Senior Veterinary Services Assistant in Medical, has been at the Lab since 1974. He had planned to travel full-time by trailer when he retired, but now he thinks that with the current state of the economy, he'll be making trips closer to home.

Charles A. Boulin, Technical Associate, Instrumentation, is retiring after 25 years at the Lab. He's moving to Florida, where he is going to go bass fishing and play a lot of golf. He also is a ham radio operator and plans to call up old friends.

Chester R. Davis, Technical Associate in DEE, is retiring after almost 19 years at the Lab. He is going to pursue his hobby of small boat building and do some short distance traveling to visit children and grandchildren.

Margaret W. Greene, Chemistry Associate in the Chemistry Department, has been with the Lab since 1956. She plans to go back to school, and take some of the fun courses she couldn't fit in when she was fulfilling her science requirements.

Joseph F. McKenna is retiring this week from his position as Painting Supervisor in the Plant Engineering Division. With the Lab for 25 years, he plans to remain here on Long Island but spend winter months down south. He comes from a big family and he anticipates traveling to family get-togethers.

Carl C. Otto, Senior Veterinary Services Assistant in Medical, has been with the Lab since 1962. He plans to continue with his church activities, as well as take care of some odd jobs in and around his house.

Weekend Tour

This weekend's tour features the National Synchrotron Light Source, an electron accelerator now under construction. Scheduled for completion in the early 1980's, the NSLS will provide intense beams of ultraviolet light and x-rays for basic and applied research. Although visitors will not tour the actual facility, they will learn about the NSLS through lectures, slides and demontrations.

The complete tour of the Lab also includes a viewing of "Brookhaven's Quest," a guided bus tour of the site, and a visit to the Exhibit Center.

BROOKHAVEN BULLETIN

Published weekly
for the employees of
BROOKHAVEN NATIONAL LABORATORY

BERNICE PETERSEN, Editor
MONA S. ROWE, Assistant Editor

40 Brookhaven Ave., Upton, N.Y. 11973
Telephone (516) 345-2345

CARL R. THIEN, Public Relations Officer

Tennis

Tennis players are reminded that court reservation systems go into effect Monday, June 16. The standing rules for court use are posted at courtside and in the BERA Sales Office in Berkner Hall. Under the advance reservation system (a), thre of the courts may be reserved for weekday play the day before play (the preceding Friday for Monday play). On-court scheduling (system b) offers the three remaining courts on a first come/first served basis to players who sign the blackboard at courtside at the time of play.

Reservation sheets for system (a) are held at the BERA Sale Office from noon onward on the day preceding play. All employees have an opportunity to reserve courts. Reservation sheets for the day's play will be posted at courtside by 11 a.m. Only group 1 from the priority players list given below may use system (a). Only groups 1 and 2 may use system (b).

1. Lab employees, including Visiting and Guest appointees.
2. Lab employees playing with family members or personal guests.
3. Immediate family members of Lab employees.
4. Personal guests of Lab employees.

Challenges on the tennis ladder will begin Monday, June 23. Sign-up sheets are posted at the BERA Sales Office, and player rankings will be posted by Friday, June 20. The ladder will be mixed (i.e. males and females competing with each other).

Members of the tennis committee (for questions, general assistance) are: John Elmore, Eena Mai Franz, Georgia Irving. Andy Kevey, Tom Luhman, Larry Passell (chairman), Ed Platner, Steve Shapiro, Marge Stoeckel and Gail Williams.

Softball

League I
Rained out

League II
Titans 10 - Roga 9
Cardinals - Moles (Rained out)
AMD 18 - Dirty Sox 4

League III
Ice Pops 33 - Lights Out 28
Binary Bombers 12 - Nuke Powers 8
Brewmasters 17 - Medical 4
Big Sticks 22 - Huff & Puff 1

League IV
Turkeys 9 - E-Z Riders 7
Diamonds 11 - Nads 9
Survivors 27 - Thrids 10
Balls & Strikes 14 - Random Sample 13

League V
TNT 19 - Mudville Sluggers 9
Who Cares 13 - No Feedback 12
Who's On First 15 - No Names 6
Underalls 15 - Source III 0

Cafeteria Menu

Week Ending June 20, 1980

Monday, June 16		
Potato leek soup	(cup)	.45
	(bowl)	.55
Roast turkey & stuffing w/cranberry sauce & 1 veg.		1.50
Western omelet & 1 veg.		1.35
Hot Deli - Roast beef	(on bread)	1.45
	(on roll)	1.55
Tuesday, June 17		
Split pea soup	(cup)	.40
	(bowl)	.50
Chinese pepper steak on rice		1.45
Poached fillet & 1 veg.		1.45
Hot Deli - Pastrami	(on bread)	1.45
	(on roll)	1.55
Wednesday, June 18		
Cream of spinach soup	(cup)	.45
	(bowl)	.55
Stuffed pepper w/spaghetti		1.45
Pork butt steak w/mushroom sauce & buttered noodles		1.50
Hot Deli - Special 8 ft. hero		.70 per inch
Thursday, June 19		
Beef barley soup	(cup)	.40
	(bowl)	.50
Meat cakes & buttered noodles		1.40
Scalloped ham & potatoes		1.35
Hot Deli - Monte Cristo sandwich		1.45
Friday, June 20		
Fish chowder	(cup)	.45
	(bowl)	.55
Barbequed spareribs & 1 veg.		1.50
Breaded fillet & fries		1.45
Hot Deli - Fried clam roll		1.50

Cricket

In a low scoring game last Saturday, Brookhaven Cricket Club won by 18 runs against Staten Island. Brookhaven batted first and struggled to a total of 60. Clem Auguste was outstanding, batting throughout the entire Brookhaven innings for a score of 37 not out. In reply, Staten Island made a good start, scoring 28 runs for the loss of only one wicket, but then John Millener broke through, taking 7 wickets for only 9 runs, including a "hat-trick" (three wickets in consecutive balls). Govind Vinjamuri and Gyan Bhanot shared the other three wickets.

Runner's Corner

A Cross Island Marathon logistics meeting will be held at noon on Thursday, June 19, in the Conference Room of Building 318. All runners and volunteers who wish to assist at BNL water stops are asked to attend the meeting. We will also discuss plans for car-pooling, meeting spots, and a picnic near the finish. The June 21 race starts at 8:45 a.m. at the Port Jefferson ferry dock and runs south across the island ending at Shorefront Park in Patchogue. The event draws over 1500 runners, including the area's top performers.

Tops On The Lanes

Purple & White League - Flounders: (from left) Ben Belligan, Marjorie Belligan, Jim Petro. Absent - Lorraine Petro.

Pink League - Pinsplitters: (from left) Ellie Adams, Renie Rosati, Maria Apelskog, Marge Stoeckel.

Green League - Light Source: (foreground) Wayne Rambo, Charlie Neuls. (at rear) Dick Wiseman, Al Almasy, Ken Batchelor, Norman Fewell. Absent - Larry Bruno.

Blue & Gold League - Aquanauts: (foreground) Larry Musso, Nick Masciopinto. (at rear) Dru Hanrahan, Mickey Haller. Absent - Marijane Gillette, Tom Romano.

Gold League - Fission: (from left) Marie Susa, Betty Jellett, Christine Bortscheller. Absent - Linda Feierabend.

Red League - 76'ers: (from left) Tom Holmquist. Mike McKenna, Dick Larsen, John Connelly, Jim Petro, Jim Morris.

—photos by Humphrey

It's Inventory Time

A physical inventory of all capital equipment, sensitive property and equipment purchased for other agencies, will begin on June 16, and is scheduled for completion by September 15. Taking a property inventory every two years is required by DOE regulations.

The inventory calls for locating and tagging 28,900 items, valued at $142,900,000. Property representatives from each department and division, along with additional assigned personnel, are responsible for finding and tagging each piece of equipment assigned to their organizations.

This is an enormous task, and Laboratory employees who have equipment assigned directly to them, or to their groups, are asked to give the inventory teams every assistance in locating the equipment.

The property representatives are:

Dept./ Div.	Administrative	Technical
Accelerator	J. Becker	J. Connell B. McLaughlin
H.E.E.P.	W. Sims	P. Gassaway
ISABELLE	H. McChesney	H. Lotko
A.S.D.P.	J. Birtle	J. Birtle
Applied Mathematics	S.S. Rideout	S.S. Rideout
Biology	B. Scala	H. Marshall
Central Shops	R. Lehn	
Chemistry	N.B. Munhofen	P. Davis
Contracts & Procurement	A.P. Lewis	R. Piccione
Director's Office	J.L. Desmond	R. Baldwin
Energy & Environment	E. Pergan	E. Pergan
Fiscal	B.J. McAlary	B. Campbell
Instrumentation	G. Tiller	
Medical	K. Mohring	J. O'Reilly
Nuclear Energy	L. Fuller	E.R. Fales
Personnel	D. Marelli	D. Marelli
Photography	J. Laurie	W. Bottinger
Physics	F.W. VanDerVoort	F.W. VanDerVoort
NSLS	E.T. Bailey	
Plant Engineering	E. Byrnes	A. Mahlmann J. Rose J. Iulo J. Hennessy
Reactor	R.J. Fuchs	R.J. Fuchs
S.E.P.	C. Meinhold	G. Hughes
Staff Services	W. Webster	E. Skrezec
Supply & Materiel	G. Fales	N.E. Tyler
Central Pools		F. Rizzo
Technical Information	M. Winkels	A. Blake
U.S. DOE	J. Frino	B. Fitzgerald

Classified Advertisements

Placement Notices

The Laboratory's placement policy is to select the best-qualified candidate for an available position, with consideration given to candidates in the following order of priority:(1) present employees within the department, with preference to those within the immediate work group; (2) present employees within the Laboratory as a whole; and (3) outside applicants.

The determination of the best-qualified candidate for available positions will be based upon education, experience and other job-related criteria. Such factors will be evaluated and measured against the demonstrable requirements of the available vacancy, as well as the Laboratory's Affirmative Action objectives.

The Laboratory is committed to a policy of Equal Opportunity in its selection and placement of personnel. Its objective is equality of opportunity in employment, training, and promotion without regard to race, color, religion, national origin, sex, age or handicap.

Each week, the Personnel Office lists new personnel placement requisitions. The purpose of these listings is, first, to provide open placement information on all nonscientific staff positions; second, to give employees an opportunity to request consideration for themselves through Personnel; and, finally, for general recruiting purposes. Because of the priority preference policy stated above, each listing does not necessarily represent an opportunity for all candidates. As a guide to readers, the listings are grouped according to the anticipated area of recruitment, as indicated below. Except when operational needs require otherwise, positions will remain open for one week following publication date.

For further information regarding a placement listing, contact the Personnel Placement Supervisor, Ext. 2882.

POSITIONS OPEN: Scientific. The following staff positions are open. Candidates may apply directly to the department representative named, or through the Office of Scientific Personnel, Ext. 3338.

POSTDOCTORAL RESEARCH ASSOCIATE - Physical Chemistry; to study properties of active oxygen species (superoxide radical, hydroxyl radical and singlet molecular oxygen). Contact: Dr. Benon Bielski, Chemistry Department.

LABORATORY RECRUITMENT: Opportunity, for present Laboratory employees.

1372. HELPER A (ELECTRIC) - Plant Engineering Division.

1373. CLERICAL POSITION - Requires good typing, recordkeeping and communication skills. Working knowledge of Laboratory Service Groups (i.e., Purchasing, Plant Engineering, and Central Shops) is desirable. Will provide assistance to the ISABELLE Project in the preparation and processing of procurement documents, intra-Laboratory requests and related services. Accelerator Department.

OPEN RECRUITMENT: Opportunity for present Laboratory employees and outside applicants.

1374. INDUSTRIAL HYGIENE ASSOCIATE - Requires BS in physical or biological sciences and significant work experience in industrial hygiene. Will work with team of professionals in developing a national advisory program as well as delivering a comprehensive industrial hygiene program to Laboratory employees. Safety and Environmental Protection Division.

1375. PROGRAMMING ASSISTANT - Requires AAS or equivalent in data processing with ability to program in COBOL. Familiarity with HP 3000 computer system is essential. Will assist in programming and maintaining a data base management system to support the safeguards effort for the Laboratory, DOE and other Laboratories. Department of Nuclear Energy.

1376. TECHNICAL POSITION - Requires AAS or equivalent knowledge of basic chemistry, familiarity with standard electrical systems and mechanical ability to operate and repair machinery. Excellent communication skills, organizational ability and accurate recordkeeping skills are essential. Will perform a wide variety of tasks involved with packaging, processing, disposing and transporting radwaste materials according to Laboratory procedure and federal regulations. Safety and Environmental Protection Division.

1377. TECHNICIAN POSITION - Requires AAS degree or equivalent experience in electronic technology to operate and maintain the Tandem Van de Graaff accelerators and associated equipment. Should have background in complex electronic, electro-mechanical and mechanical equipment including some exposure to vacuum systems. Rotating shift schedule. Physics Department.

Autos & Auto Supplies

73 BUICK REGAL - 2 new tires, good cond, reg gas, a/c, ps/pb, AM/FM. $1000. 286-9013.

FROM 63 DODGE 6 CYL - rebuilt starter, $20; rebuilt alt, $26; new cond. Emil, Ext. 2012.

69 FORD WGN - 289, good cond, new batt. $250. Henry, 727-0216.

77 KZ-400 - crash & sissy bars, luggage rack, blue, 2 helmets, very well maintained. $1200. Bill, Ext. 7611.

79 YAMAHA 650 - Special II, 500 mi, 50 mpg, windshield, carry case, excel. $1995. John, Ext. 4255, 929-4450.

77 DODGE VAN - 45,000, a/c, p/s, AM/FM cassette, steel belted tires, cap chairs. 399-5095 after 7.

78 SUZUKI DS100 - dirt bike, excel cond. $475. Vince, Ext. 4660.

68 JEEP WAGONEER - no eng, excel tires, good for parts. Best offer. Jim, 475-6954.

76 OLDS F85 - 2 dr, 6 cyl, cream, a/t, AM/FM radio, new batt, new Michelin tires, 31,000 mi, excel cond. Asking $3100. Charlie, Ext. 4351.

72 PONTIAC LEMANS - ps/pb, a/c, AM/FM, good rubber. $450 or best offer. 281-4140.

74 DODGE DART - Sport Model, a/c, a/t, ps/pb, high mi, good cond. $900. Bob, Ext. 3370.

VW VAN - 71 eng & 72 trans + other parts. Best offer. 981-4419.

71 DUSTER - slant 6 eng, economical, very good cond, std trans. Ext. 7679.

TIRES - (4) brand new F78-15 Firestone mounted on Ford rims w/hubcaps. $100. Frank, Ext. 4709, 281-4607.

71 PONTIAC LEMANS - 6 cyl, good running cond, clean. $500. Tony, Ext. 3254, 924-3476 after 5:30.

73 VW VAN - rebuilt eng, good cond. $2100. 589-2260.

15" WHEELS - GM type. $5/pr. 14" wheels, Ford Maverick, $5/pr. Ext. 2819.

77 HONDA - 750K, less than 6000 miles, excel cond, needs speedometer and headlight, must sell. $1300. Bill, Ext. 2029.

1966 CHEV MALIBU - 238 V-8, automatic, clean, never been hit, reliable, very good running cond. $200. Call Jerry, 475-8440.

CHEVY VAN SEAT - brand new, light brown & tan. $25 ea, $40/both. 981-4419.

79 CHEVETTE - a/c, a/t, 4 dr, AM/FM stereo cassette, custom int, 26-30 mpg, 12,000 mi, excel cond. 878-4664 after 5.

TIRES - Goodyear Tiempo 75R-15 radial, $20; brand new Goodyear Space-Saver G78-15 spare, $10. Ext. 3075, 924-3581.

68 COUGAR - a/c, ps/pb, good gas mi, white, vinyl top. $600. Bob, Ext. 2012.

2 SEATS - 64 Corvette, need re-upholstering. $50 ea. Ext. 2417.

74 TOYOTA PICKUP - w/cap, red, excel inside and out, 30 mpg. $2650 or best offer. Jo, 289-9470.

68 FORD PICK-UP - V-8, 3 speed, white excel in and out. $1400. Jo, 475-8440.

76 ALFA ROMEO - Alfetta sedan, a/c, stereo, 5 spd, tan/eggplant, excel many extras. 248-6690 days.

76 GRANADA - excel cond, std trans, 24-28 mpg, economical. $2550. Lou, Ext. 4615.

76 VOLVO 242 - a/c, full instrumentation, 4 spd, very clean. $3500. 929-3090 after 4.

REAR END & SPRINGS - 70 Toyota Corolla gas tank. Hank, Ext. 3848, 472-0553.

74 DATSUN Z - 2+2, manual, 57,000 mi, excel cond. Ext. 3591, 265-0501.

76 FORD VAN - Chateau wgn, a/t, a/c, capt chairs, 3 seats. George, Ext. 2982, JU8-1713.

CHRYSLER P/S PUMP - 1.06. $5. Ext. 2054.

71 APACHE HDTP CAMPER - sleeps 6, garaged, used 3 yrs, stove, sink, icebox, dinette. $1000. 588-7989.

78 HONDA CB750K - 5800 mi, tvl trunk, cruise cont, plexifaring, extra sissy bar, quartz halogen lt, immac. $2200. 286-3377 after 6.

72 MGB - subject to rear end collision, otherwise clean, low mi, overdrive. $800. Mike, Ext. 4868, 289-3283.

74 VW 412 STA WGN - $2295. Glenn, 744-1679.

14' TRUCK BODY - flat-bed, all steel framing & tie-bar, heavy wood decking. $225. Ext. 4084, 878-1060.

75 GRANADA - 302-V8, a/c, a/t, ps/pb, radials. $2300. Harris, 475-8504.

78 HONDA - Cafe Racer, 100% chrome, 2 modified engs, $6000 invested. Best offer over $4500. 928-0158 after 6.

69 TRIUMPH - 650cc, classic, excel cond, low mi on new motor, $1500; (2) motorcycle helmets, blk, $15 ea. Rick, Ext. 4100, 589-8691.

72 FORD MAVERICK - 6 cyl, 4 dr sedan, a/t, ps/pb, a/c. $500. 286-0619, 286-0894 after 6.

PICKUP CAMPER - 11½' Trek, fully self-cont, sleeps 6, excel cond, extras. $2800. 286-9065.

71 MERCEDES BENZ - 220/8, 4 dr, 4 spd, ps/pb, a/c, AM/FM, 24 mpg, excel cond. $4600. Ron, Ext. 4112.

71 BUICK SKYLARK - 2 hdtp, loaded, $600; 74 VW Conv "Thing," good cond, $2500 firm. 744-9785 after 1.

12V SIREN - for auto burglar alarm. $10. John, Ext. 4680.

(2) 15"VW RIMS - 5 holes, $7; 74 Chrysler Newport, $500. 727-5912.

70 DODGE CHARGER - 318 c.i., good running cond. $400. Ext. 3503.

73 PONTIAC VENTURA - 6 cyl, good mpg, many new parts, good cond. $500. Dibendu, Ext. 4461 or 3091.

72 CHEVELLE - 62,000 mi, p/s, p/b, a/t. $750, Ext. 2023, 732-8241.

74 VW - convertible "thing," good cond. $2500, firm. Call 744-9785 after 1 p.m.

73 VW BUS - rebuilt eng, good overall cond. $2100, 589-2260.

90 cc HONDA - trail/commuter motorcycle, 10 mos old. $650. Ext. 2482.

Boats & Marine Supplies

15' WOODEN SKIFF - good cond, new decking, steering & motor controls. $175. 281-0360.

14' FLYING FISH - 120 sq ft sail, seats 4, self-bailing, very fast, trailer. $950. 929-4133.

16' GARVEY CLAMBOAT - glassed, 1974-40 hp Merc elec start, clamming equipment. $950. 475-4394 after 6.

ANCHOR - Danforth Mod 13S, galv, for 25-30' boat, like new. $30. 289-0413.

(2) FOLDING FISHING CHAIRS - wood w/Lees chrome plated gimballs, $35 ea; sm boat boarding ladder, 4 step, $20. Lou, Ext. 4615.

GAS TANK - 18 gal lay-flat type, w/mtg straps & gauge sender. $30. Bill, Ext. 3397, 281-0557.

16' ARISTACRAFT - 65 hp Merc & trailer, all excel, extras. $1500. Bob, 929-3531.

26' TROJAN - full canvas, rebuilt 185 hp Interceptor, needs some work. 585-7342 after 6.

CLAMBOAT - excel 22' Garvey, 65 hp Merc. $2100. 499-1025 after 6.

33HP EVINRUDE OUTBOARD - good running cond, controls, steering. $250. Gary, Ext. 3869, 261-5306.

19' BAYLINER 1973 - 120 hp I/O, 75 Shoreline trailer/elec winch, excel, must sell. Best offer. Ext. 2611, 751-3702.

16' CLAM BOAT - w/1968-40 hp Evinrude. $500 or best offer. 281-1364.

16' NATIONAL TRI-HULL BOW-RIDER - 1973, fiberglass, 50 hp Evinrude, galv trailer + access. $2000. 289-1698.

12' GAMEFISHER I - 7 hp outboard + extras. $300. 924-6354 after 5.

36' CHRIS CRAFT - 1964, 12' beam, twin screw 420 hp. 269-6849.

5' PRAM - plywood. $40. Ron, Ext. 4082.

MUSHROOM MOORING ANCHOR - 150#. $75. Ext. 4089, HR2-0499.

Yard Sales

MEDFORD - 125 Ohio Ave, June 14-15, 1 blk west of Rt 112, north of Expwy, lg variety of items.

SPEONK - Matthews Dr, ½ mi east of Speonk traffic light, Sun June 15.

EAST MORICHES - E. Main St, Sat June 14, 9:30 am, antiques, furn, tools, books, collectibles.

Miscellaneous

DEN FURN - matching couch & chair, $225; 3 matching tables, $110; excel cond. 732-4821 eves.

DOG PEN - 6' high, 20'x15' chain link. Orig cost $550, asking $375. Rich, Ext. 3050.

FREEZER - Admiral upright 15.5 cu ft, runs well, needs a little paint. $50. Steve, Ext. 3100.

SWIMMING POOL - 18'x4', used, best offer; also pool cover & filter & pump. Ronnie, Ext. 2980, 289-0532 after 6.

TENNIS RACKET - Rossignol Pro, 4½L, almost new. $25. Joe, Ext. 4139.

10-SPEED BICYCLE - Mossberg, brown. $50. Call Jerry, 475-8440.

BOOKS - Time/Life Photography, compl set & index. $65. Fred, Ext. 4407.

PIANO - Kohler Campbell console, almost new. Ext. 3102.

BABY CAR SEAT - like new, $8; misc toys. 821-9365.

FILM SPLICER - 8mm (standard), $20; dog grooming supplies, powders, soaps, sprays, leashes, wholesale. Ext. 7772.

DESK - executive steel case, wood top, tan & chrome bottom, locking 6 drawers, like new, $150; Hammond organ, 9500 series, auto rhythm upper & lower keyboard, built-in cassette, excel cond, $900. 286-0077.

MOVIE CAMERA - Yashica 8mm, $35; movie projector, Bauer T-4 for 8mm film, $40. Ext. 4227.

VENTILATOR - sidewall-type 17" blade, alum louver. $65. Ext. 4533.

COUCH - 86" contemporary floral pattern. Asking $80. 698-3856.

FISH TANK SET-UP - 30 gal. $40. Davis, Ext. 4504.

CAP - Ranger 8' insulated, paneled. $250. Erno, Ext. 2012.

WOOD SCREENS - (2) 28"x43", (3) 36"x43". $5 ea. Bill, Ext. 3355, 472-4684 after 6.

GOLF CLUBS - Northwestern left handed starter set, new, never used. $25. Randy, Ext. 2050, 654-5488 after 6.

FOR ADOPTION - 5 yr old English Sheepdog, male, good disposition, healthy. 286-1214 before 9 a.m. or after 5 p.m.

LG UPRIGHT FREEZER - good cond. Best offer, you haul. 589-2664.

PORTABLE WASHER & DRYER - Sears, apt size, excel cond. Cost $475, sell $275. Chuck, 821-1525.

BICYCLE - Ross 20", 3 spd, girl's speedometer, generator light, excel cond. $50. Steve, Ext. 3284, 929-4787.

ZENITH COLOR TV - 19" table model. $125. Ext. 7167 before 4:30, 924-4058 after 5.

STOVE - airtight Gibraltar #3, almost new, w/glass front. Cost $500, now $350 cash & carry. 588-0805.

SINGLE CANOPY BED & DRESSER - 751-5539.

TORO LAWNMOWER - self-propelled, 21", needs some work. $25. Ext. 2610, 744-5709.

10" RADIAL ARM SAW - Craftsman (Sears Best), compl w/legs & access kit, never used. $300. Frank, Ext. 4709, 281-4607.

PIANO - Kohler Campbell console. Almost new. Ext. 3102.

BOOKS - Time/Life photography, complete set and index. $65. Fred, Ext. 4407.

TYPEWRITER - desk type Royal, good cond. $38. Ext. 4309.

TRAVEL KENNEL - sm dog, $15; van bench seat, $10; console color TV, non-working, $15. Bob, Ext. 3370.

MARIGOLD PLANTS - mixed colors. $1.10/doz, deliv on Tues. W. Stars, Ext. 4278, 298-9648 eves.

STRAWBERRIES - now ripe, pick your own, or we have them for you. Chris, 878-0621.

MOVING - must put affectionate 1½ yr old calico type cat up for adoption. Ext. 7187.

KITCHEN STOVE - cast iron/white enamel finish, vertical surfaces, 6 burner plates, oven & utility drawer. $350. Ext. 4058, 878-0642.

DOBERMAN PUPPIES - AKC, blk, excel disposition & line, both parents on premises. 727-7185.

FOR ADOPTION - German Shorthair Pointer, male, 18 mo. 924-4113.

(2) CEMETARY PLOTS - at Pinelawn, reasonable price. 751-8223.

NIKKROMAT CAMERA - 50mm 1:4 & 90-20mm zoom lenses, leather cases, excel cond. Ext. 2082, 286-8563.

BEDRM SET - Medit T.D. w/2 mirrors, C/C, 2 night tables, full-queen headboard, new cond/lamps; bedrm set, dresser, chest, nite table, twin bed, $50. W. Lundgren, Ext. 3800, 467-1763.

WOOD STORM WINDOWS - 31"x49", $1.50 ea; wood screens (8) ea, $1 ea. Emil, Ext. 2012.

GARDEN SPRAYER - 7.5 gal elec high pressure, $40.60 tennis balls, used but good. $10. 744-5867.

MATES BEDS - all wood, roller drawers, fruitwood finish. $100 ea. 654-2304 after 12 & weekends.

LEAF & BRANCH MULCHER - 5 hp, $225; 60" round colony table, 2 leaves, $25; (2) deep fryers, restaurant equip, $100/both; toaster, $10. Diane, 878-4984.

OIL BURNER - compl ready to install. Best offer. Joe, Ext. 2005.

SKI RACK - Barracrafter, excel cond, $20; 160 cm skis w/solomon setp-in bindings, new cond, $50; ski poles, $5. 924-5192 eves.

HOLIDAY SPA - VIP husband/wife membership, fixed renewal, $750; accounting text w/working papers, unused, presently used for ACII, SCCC & BNL. Debbie, Ext. 7908.

FILE CABINET - for cards 7"x9½"x16", Steelmaster, excel cond. Tim, Ext. 7982, 727-7741 after 6.

POOL LADDER - s.s. for in or above-ground pools, heavy gauge, $40; floating pool lounge, $10. Jim, 289-0876.

(2) AIR COND - Philco window, $50; fp heatalator grate, $5; asstd 4x8' plywood veneer panels & 4x2' acoustic ceiling panels, $1 ea. Tom, Ext. 3535.

CANON FT-6 - blk body, leather case, filter, 135mm Soligar, 2x extender; Nikon lenses, 28mm, 50mm, f1.4. 878-0717.

ALUM ROOF VENTS - (5). $2 ea. F. Rumph, Ext. 4581.

MOVING – MUST SELL - GE washer, 18 lbs, 1 yr old, excel, like new. $250 or best offer. For details Ann, Ext. 4959.

DRESS COWBOY BOOTS - new, men's 10½D. $40. Karen, Ext. 3300, 795-5551 after 7.

ANTIQUE LOVE SEAT - $50. Emilie, 475-9406.

WATER PUMP - Burks 2 hp high volume, excel for underground sprinkler. Ext. 3392, 475-8330.

DRESSER OR CHEST - Danish mod, 5'L x 18½"W x 30"H, walnut wood, great for storage, etc, good cond. $150. Ext. 4532, 277-4091.

SIDE-BY-SIDE REFRIG - frost free, works well. $150 or best offer. 473-8716.

REFRIG/FREEZER - 16 cu ft, practically new, $250; 16'x32' pool & acc, needs liner, $150. Dee, Ext. 3675, 475-8008.

MOVING A HOUSE? - snatch block, $25; jacks, $10 ea; steel cable, approx 30', $25. Jean, Ext. 3298.

OCTAGON CARD TABLE - w/4 matching red chairs, $70. Bob, 265-0391 after 5:30.

WATERBED MATTRESS - & liner, king size, blue, non-flammable, used very little, excel cond. $40. Lar, Ext. 4364.

55 GAL FISH TANK - fully set up incl gravel & decorations. $75/all. 981-4419.

8' POOL TABLE - slate, comes in sections, make offer; a/c compressor, new, cools 8 rms, ideal for hot air ducts, make offer. Joe, Ext. 2898.

STOVE - air-tight Gibraltar #3, almost new, w/glass front. Cost $500, now $350 cash & carry. 588-0805.

DESK - mahog veneer, 7-drawer. $20. Ext. 3736, 286-1169 after 6.

APACHE CAMPER - solid state, no canvas, excel cond, sleeps 6, sink, icebox, elec brakes & extras. $1450, 281-7327.

OVEN - GE elec, copper, $25; (2) baby cribs, $10 ea; GE baby food processor, Water Pik, $10. Bette, 589-8331.

CONTENTS OF HOME - everything must go, tables, chairs, lamps, etc, reasonable. If interested call 475-7067.

SALTON ICE CREAM MACHINE - $12; wood meat rack, $8; both never used. Ext. 3141, 698-4810.

BICYCLE - 20" boy's or girl's, solid tires. $10. Morris, Ext. 7146.

SHREDDER CHIPPER - MacKissick, 5 hp Briggs & Stratton, excel cond, $200; 50' Rohn tower, 10' sec, heavy gal, $150. 286-3377 after 6.

REFRIG - 17.5 cu ft Hotpoint, good cond. $50. 289-0012.

MOVING - Kenmore 700 washer & dryer, $275; wall unit, $90; rm carpet, $60. 269-9254 after 4:30.

18' TRAVEL TRAILER - sleeps 6, dinette, full bath, very good cond, hitch incl. $1400. 286-2221.

19½' NORRIS TRAVEL TRAILER - sleeps 8, fully self contained. $2200. Signature refrigerator - 19 cu ft, 2 dr, bottom freezer self defrosting. $75. 473-9180.

(Continued)

Please see supplement for ads that do not appear on this page.

SUPPLEMENT

Volume 34 - Number 24

June 13, 1980

Miscellaneous (continued)

VIOLIN W/CASE - German orchestra, w/bow, pitch-pipe & music stand, like new. Ext. 2841.

AIR COND - 5000 BTU Sears, $30; trailer hitch removable, Reese, w/torque bars. $50. 744-8680 after 4.

AIR COND - Westinghouse casement window, excel cond, $50; bicycle, men's 10 spd 25" Schwinn Suburban, good cond, $75. 589-0643.

KEROSUN-10 HEATERS - U.L. approved, reduce fuel oil bills. $169. 751-1610 after 6.

CONTENTS OF APT - Ethan Allen furn & much more, Coram. 698-0861.

SHOTGUN - 12 gauge Remington mod 1100, 28" modified vent, rib barrel. Steve, Ext. 2350.

Real Estate

Real Estate advertised for sale or rent is available without regard for the race, color, creed or national origin of the applicant.

For Sale

ROCKY POINT - walk to beach, high ranch, custom built, 2-car gar, oil baseboard heat, s/s, triple insulated, nicely landscaped, screened summer house on property, 9 mi from Lab. 744-2332.

CENTRAL ISLIP NORTH - 1 acre, hi ranch, 8 rms, 1½ baths, 24x28 sunken patio, possible M/D, many extras. Yani, Ext. 2514, 234-8564.

MASTIC BEACH - 3 bedrm ranch w/lg den, fin bsmt, country kit, paneling, exposed beams, w/w, extras, assumable 7½% mtg. $32,000. 399-1307.

MASTIC BEACH - 3 bedrm ranch, corner lot, roofed patio, pleasant loc near water. Low 30's. 281-7531.

BELLPORT SOUTH - beautiful older Dutch colonial on landscaped acre, flowers, fruit trees, garden, play house, 4 bedrms, 1½ baths, gas heat, city water, close to shops, beach, golf course. 286-2320.

SHOREHAM - 4 bedrm colonial, custom built, over 2000 sq ft liv area, w/w, s/s, 2-car gar, many extras, priced to sell. Joann, 744-2821.

CENTEREACH - hi ranch, 4 bedrms, 1½ baths, gar, den, L/R, D/R, fenced yard, a/c, appl, gas heat, coal stove, excel cond, many extras. $36,500. Larry, Ext. 3365, 698-8009 after 6.

WATERFRONT PROPERTY - East Hampton on Gerard Rd, 100x150'. $15,000. 698-0711.

BELLPORT VILLAGE - 3 bedrm ranch, lg eik, att gar, patio, stockade fenced rear yard, 4 yrs old. $36,000. 286-0795.

WESTHAMPTON/REMSENBURG - cape cod, cedar shingles, 3 bedrms, 2 baths, lg eik, fam rm, deck, fp, low taxes. $65,000. Richard, Ext. 4396. 325-8158.

LAKE GROVE VILLAGE - 3 bedrms, eik, LR/DR, w/w, s/s, studio apt in bsmt, appl, gas heat, low taxes, green belt. W. Lundgren, Ext. 3800, 467-1763.

MIDDLE ISLAND - 6 mi from Lab, condo-townhouse, 3 bedrms, 2 baths, 5 appl, use of club house, swimming pool, tennis court. Franz, Ext. 4337, 744-3235 eves.

SOUND BEACH - 9 yr old cedar ranch on ¼ acre, 3 bedrms, full bsmt, OHW heat, re-insul attic, oak floors, deck, shed, stockade fence. $33,500 FHA avail. Dan, Ext. 2012, 744-6148.

For Rent

MEDFORD - roommate wanted to share house, own bedrm & bath, use of all facilities in house, 15 min from Lab. Joan, Ext. 7981, 286-0742 after 6.

BELLPORT VILLAGE - 1 bedrm, 2nd floor, unfurn apt, prvt ent, gar, util incl, close to golf, tennis & dock facilities. Lease, $295/mo. 286-8850.

YAPANK - 5 rm duplex apt, 3 mi from Lab, L/R, D/R, kit, 2 bedrms, full bsmt & patio, avail Aug 1. $400/mo incl heat & water, 1 mo security required. 581-2909.

PATCHOGUE - 2 bedrm appt, business couple only, $325/mo heat incl; 1 bedrm apt, $210/mo, heat incl; both 1 mo security. 475-5031.

CORAM - 2 bedrm apt to sublet, 7 mi from Lab, avail Aug 1, swimming pool & tennis courts. Ext. 4367, 698-3347 eves.

N. PATCHOGUE - new 2-½ rm apt, eik, full bath, free Cablevision, prvt ent, 15 min to Lab, furn/unfurn, working couple or single female only. $250/mo incl util. 654-2831.

POCONOS - chalet in prvt community, sleeps 6, tennis, hiking, swimming, riding, boating nearby, by week only during summer. 289-2159 after 6.

STONY BROOK - 3 bedrm ranch, 20 min from Lab, close to Univ, 3 Village Sch, avail end of June, furn, fp in den, 2-car gar, bsmt, appl, 1 yr lease. $550/mo + util. 751-7995 after 3.

Wanted

UNFURN APT - 1-2 bedrms, prefer near beach. Ext. 2841.

BOY'S BICYCLE - 24" size. Ray, Ext. 4442.

DESK & CHAIR - full size, good cond. Ext. 4476.

UNFURN HOUSE OR APT - 2-3 bedrms, South Shore, E. Moriches to Bellport. Ext. 2815.

BOY SCOUT PANTS - size 26 or 28. John, Ext. 4243, 924-3492.

RETURN OF GARDENIA PLANT - taken from Bldg 129.

MOTORCYCLES - bent or broken, any age or cond. Kevin, 281-8031.

ICE CHESTS, COOLERS - airtight seal necessary, used, exterior cond unimportant. A. Farrell, Ext. 4393; R. Horsley, 286-1994.

SOFA-BED - high-riser, or cot. Ext. 3141.

BEATERS FROM MIXMASTER - cond not important. Paul, Ext. 4058, 286-0436.

HOUSE - 3 or more bedrms, w/bsmt, in S. Huntington/Melville area. Bill, Ext. 7688.

ADULT - to mind 3 boys, age 8-11, Mon-Fri, 8-1, Mastic area, for summer. 281-4595 after 1.

TRUNK - for college-bound student. Kurt, Ext. 4116.

REAR BUMPER - for 68 Pontiac Firebird, good cond. Ext. 4230, 472-0299.

USED SEWING MACHINE - good quality preferred; also a camera. Ext. 3742.

BICYCLE - 10 spd woman's, high quality used bike preferred. Ext. 3118.

HOUSE SITTER - E. Setauket area, July 12-27. Ext. 2051, 689-8685.

Car Pools

HAUPPAUGE - eastern Smithtown, need 1 driver for 5-man car pool. Rich, Ext. 3948/4819.

PATCHOGUE - need driver for 3-person car pool, Phyliss Dr/Barton Ave area. Mike, Ext. 4414.

HUNTINGTON - S. Huntington, wish to join or start car pool. Jerry, Ext. 4471/4460.

SMITHTOWN AREA - looking to join, regular hours. T. Healy, Ext. 3806, 862-9108.

COMMACK - Huntington/E. Northport, need 1 driver /rider for existing car pool, 8:30-5. Ted, Ext. 4030.

STONY BROOK - Strathmore area, driving member wanted for 2-person car pool. Ext. 4682.

VAN POOL - from Miller Place to BNL. Don, Ext. 3284.

Lost & Found

FOUND - 36 slides, processed by Eastman Kodak, returned to Brookhaven, no name. Pick up in Photography, Bldg. 118.

FOUND - white notebook containing sheet music. Owner may call Ext. 4649 for retrieval.

LOST - S-chain braclet with small diamond. Sentimental value. Lost around Bldg. 355. Contracts and Procurement. Reward. Linda, Ext. 3199.

Found - kitten, female, black & white, owner or anyone else may claim. Ext. 3753 or 4878.

Services

AUTO REFINISHING - all areas of work performed, discount rates for sm car refinishing. Ext. 2546, 744-4047.

CARPETS INSTALLED - & repaired, quick dependable service, free estimates. Jim, 821-0187.

ASPHALT PAVING & SEALING - Bob, 475-4382.

TUTORING - certified teacher avail for elem subjects. 475-4394.

LAWN MAINTENANCE - gardening, yard clean-up. Tony, 281-0350 after 6.

HOUSES CLEANED - professional results, reasonable rates, references. 821-9508.

REASONABLE REPAIRS - done on inboard & inboard-outboard engs, wiring & electronics installation a specialty. Boats hauled up to 25'. Vinny. 744-8041.

MOTHER'S HELPER - or babysitter avail all summer, 15 yr old. Karen, 281-1795.

BARTENDER AVAIL - enjoy your own party, let me make the drinks, experienced, trained by American Bartender's School. 473-7681.

HOUSESITTING - minister's family (4), July 27 to to Aug 3, & Aug 3 to Aug 10. Ext. 4550, 286-0542.

CONCERT GUITARIST - avail for instruction. P. Caruso, 862-6696.

FRESH CLAMS - $1.50/doz. Ken, Ext. 3354, 654-2831.

MOWING & OTHER SERVICES - Bellport, you supply mower, I do mowing. 286-3742 after 6.

HARBOR FANTASIES - lessons & rentals; hobie cats, windsurfers, sunfish, water skiing & fishing boats. 324-9606.

Classified Ad Policy

Deadline is 4:30 p.m. Friday for publication Friday of the next week.

1. The Brookhaven Bulletin's classified section may be used only by active and retired Laboratory employees.
2. All items for sale or rent must be the advertiser's property.
3. Ads for material acquired for resale in association with a full or part-time business cannot be accepted.
4. Firearms offered for sale or trade may not be brought on site.
5. Ads not carried because of space restrictions will be held for publication in the next issue.
6. Ads are run only once and must be resubmitted if they are to be repeated.
7. **Property for sale or rent cannot be accepted on this form. Special Real Estate Ad forms are available at the office of the Brookhaven Bulletin, 40 Brookhaven Avenue.**

☐ For Sale: Autos & Auto Supplies
☐ For Sale: Boats & Marine Supplies
☐ For Sale: Miscellaneous
☐ Car Pools
☐ Lost & Found
☐ Services
☐ Wanted

Please print your ad below in 15 words or less using one word per block. Include name and phone number to call.

Note: The following must be completed for your ad to appear.

NAME (Please Print).....

Employee's Signature..... Life No. ..... Ext. .....

Send to: Brookhaven Bulletin, Building 460, 40 Brookhaven Avenue (Ext. 2345).

To accommodate as many employees as possible, only one ad per person, per week, will be accepted.