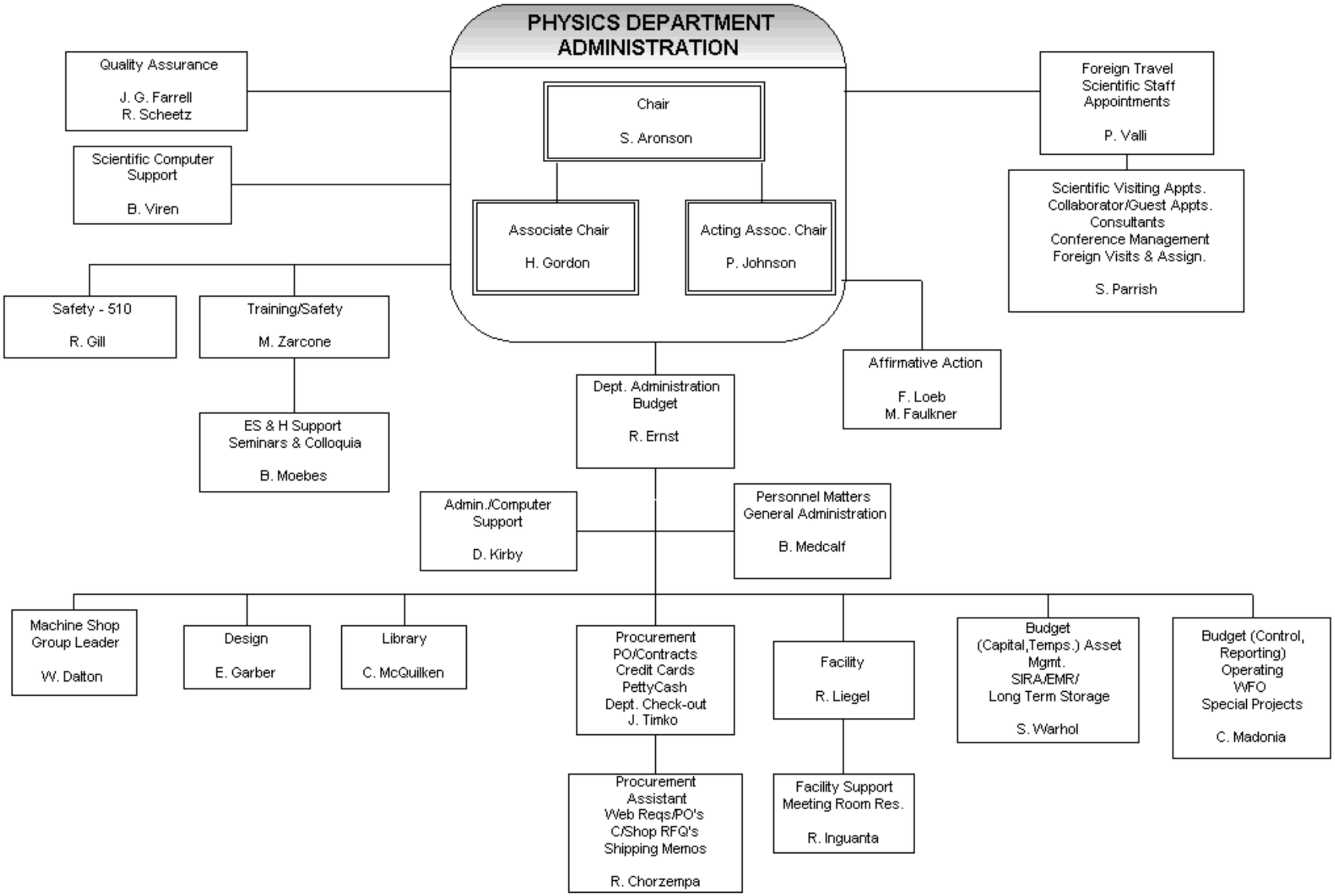

APPROVED:_____

Samuel H. Aronson
April 1, 2004