Plant Engineering Division

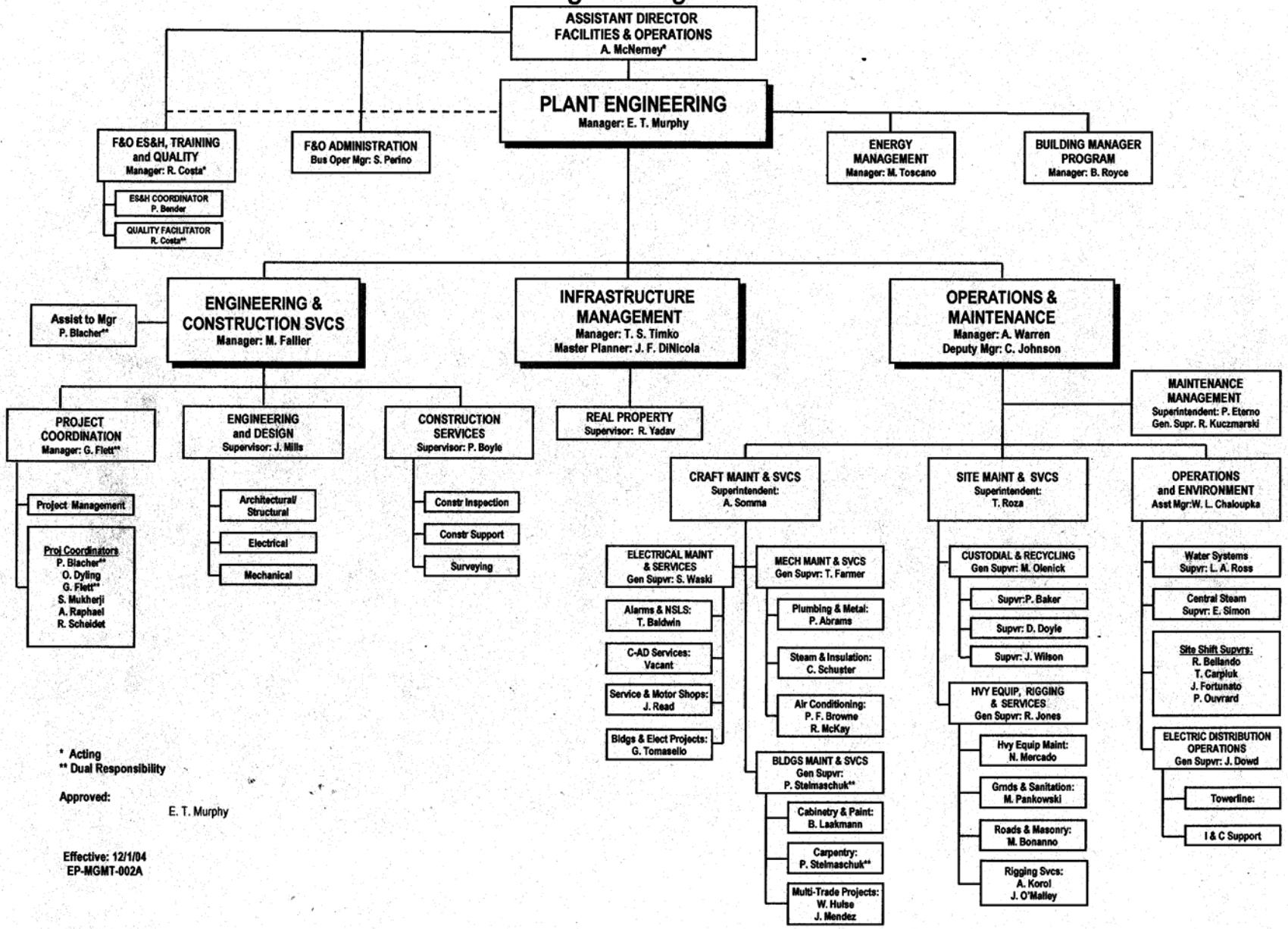

* Acting
** Dual Responsibility

Approved:

E. T. Murphy

Effective: 12/1/04
EP-MGMT-002A