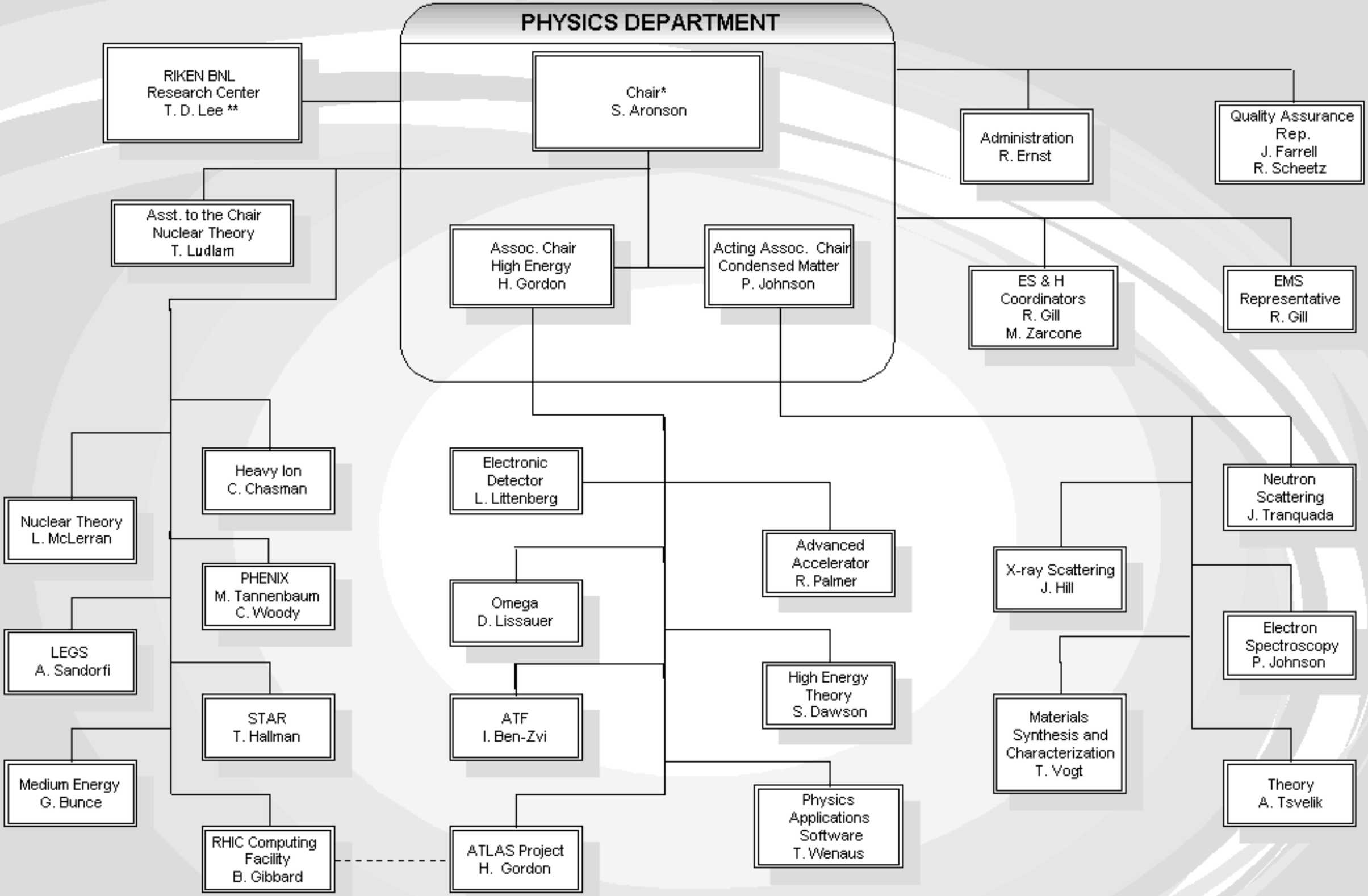

*Reports to T. Kirk, Associate Laboratory Director HE/NP
**Columbia University

APPROVED: _____
Samuel H. Aronson
October 1, 2002