Procurement and Property Management Division

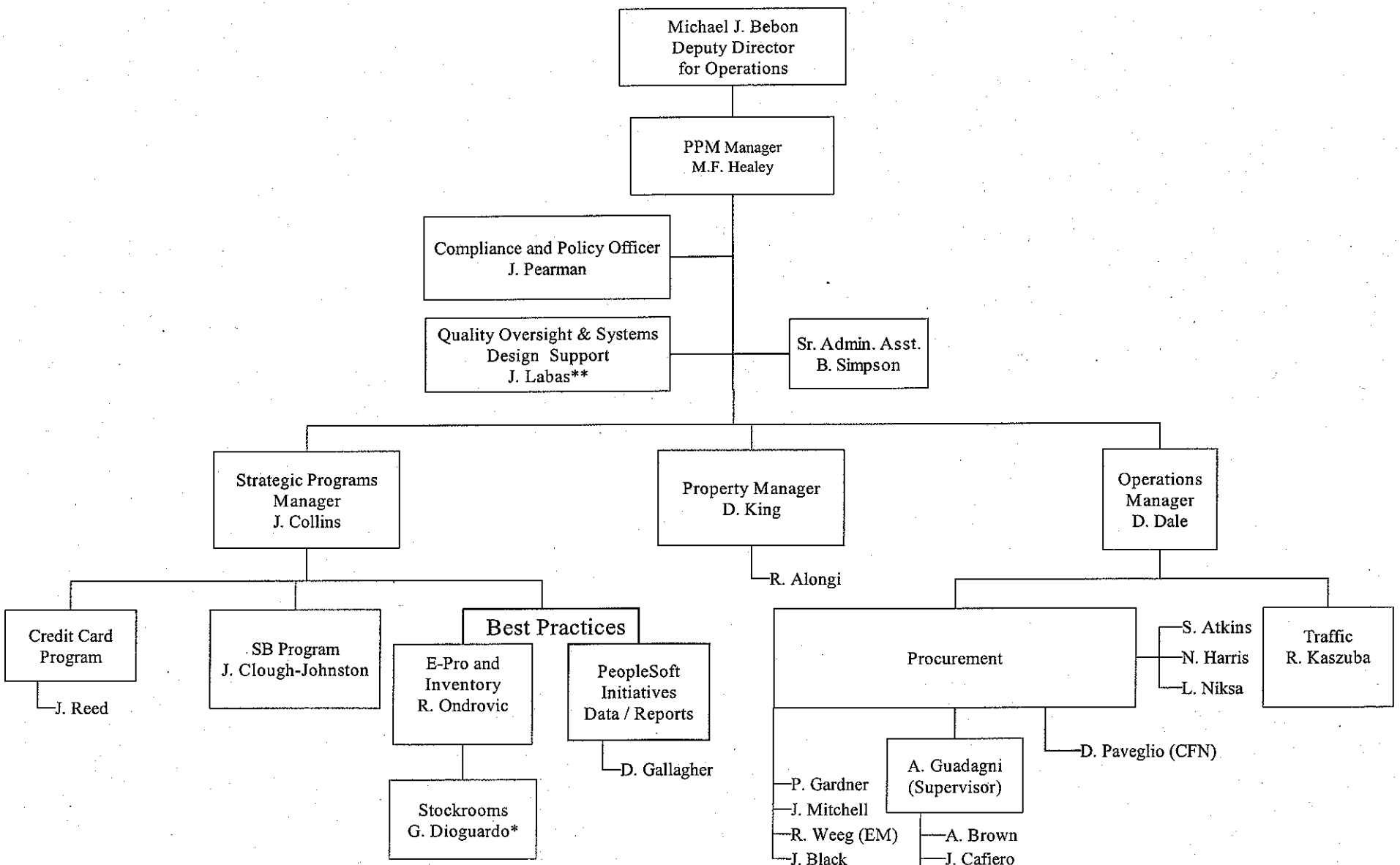

* ES&H Coordinator
** QA Representative

Mary-Faith Healey, Manager
May 4, 2006