

the Bulletin Board

VOLUME 18, NUMBER 33

Published by the BNL Personnel Office

JUNE 9, 1965

DR. G. NORRIS GLASOE RECEIVES AWARD

At the annual alumni dinner at St. Olaf College, Northfield, Minnesota on May 29, Dr. G. Norris Glasoe, one of BNL's Assistant Directors, received a Distinguished Alumnus Award. This award is made annually to several outstanding alumni, at a ceremony connected with St. Olaf College's commencement exercises.

In Dr. Glasoe's citation, reference was made to his responsibilities as one of three students building and operating WCAL in 1922. This was one of the first college radio stations to be licensed; it has since become one of the most important broadcasting stations in southern Minnesota. The citation continues: "At the University of Wisconsin, where he earned his advanced degrees, Dr. Glasoe distinguished himself as an exceedingly able experimenter in the field of photoelectricity. As a member of the staff and associate group leader at the Radiation Laboratory at MIT during World War II, he worked in the field of pulse generators and is a co-author and co-editor of a book on that subject." The citation concludes with mention of Dr. Glasoe's current position at Brookhaven and his responsibilities in connection with low energy accelerators.

GOLF WINNERS

The second Callaway Tournament has just been completed. We seem to have about 250 very shy golfers, since only forty members entered the Tournament. Among the latter, we were very pleased to have our first female entrant and an award-winner at that.

Thirty players shot rounds of 110 or less, with ten entrants going over 110. The winner in the latter class was Robert Doerr. This is his second time in the winner's circle. In the 110 and under class, we had a sizzling gross score of 82 and net of 71 from Joe Friedes. Very nice round - the best this season. Tied for second with net scores of 73 were Bob Hambley, Bill Sampson and Jerry Weiss. Let's assure all members that this was not a fix - your Tournament Chairman may never win again!

The winners will be informed of their awards in the near future.

U.S.S.R. SPECIALISTS VISIT BNL



Ten Soviet specialists in radioactive waste disposal visited the Laboratory on June 2 and 3, as part of their tour of unclassified waste disposal facilities in the United States. This visit completes the fourth in a series of technical exchanges of groups of nuclear specialists between the United States and Russia established under the overall U.S.-U.S.S.R. Scientific, Technical, Educational and Cultural Agreement.

The Soviet scientists will also visit the Yankee Atomic Power Plant, Rowe, Massachusetts; Argonne National Laboratory, Argonne, Illinois; Dresden Nuclear Power Station, Morris, Illinois; and Oak Ridge National Laboratory, Oak Ridge, Tennessee.

Shown with the Russians in the BNL photograph above are a State Department interpreter (back row, third from right), a representative of the U.S. Atomic Energy Commission (front row, second from right); and Lee Gemmell of BNL's Health Physics Division (front row, second from left).

TEN YEAR SERVICE PIN AWARDS MAY, 1965

During the month of May, the Laboratory awarded pins and certificates to six employees in recognition of their completion of ten years of service at BNL. The employees are as follows:

Edwin T. Bailey.....	PHYSICS
Albert Geiger.....	CENTRAL SHOPS
Dorothy G. Metz.....	PLANT MAINTENANCE
Esther B. Semm.....	INFORMATION
Joseph Sovansky.....	PLANT MAINTENANCE
Frederick R. Truman....	NUCLEAR ENGINEERING

BRIDGE GROUP

Although very few players showed up on May 25 (many of you must have missed the notice), the first social bridge session was relaxed and enjoyable. The next session will be held on Tuesday, June 29, from 8:00 to 11:30 p.m. at the Brookhaven Center. We'll try to remind you again beforehand.

By the way, as with other Hospitality Committee activities, the group is limited to women (wives of staff members and women who are themselves staff members).

NEW MEN'S RESIDENCE COMPLETED

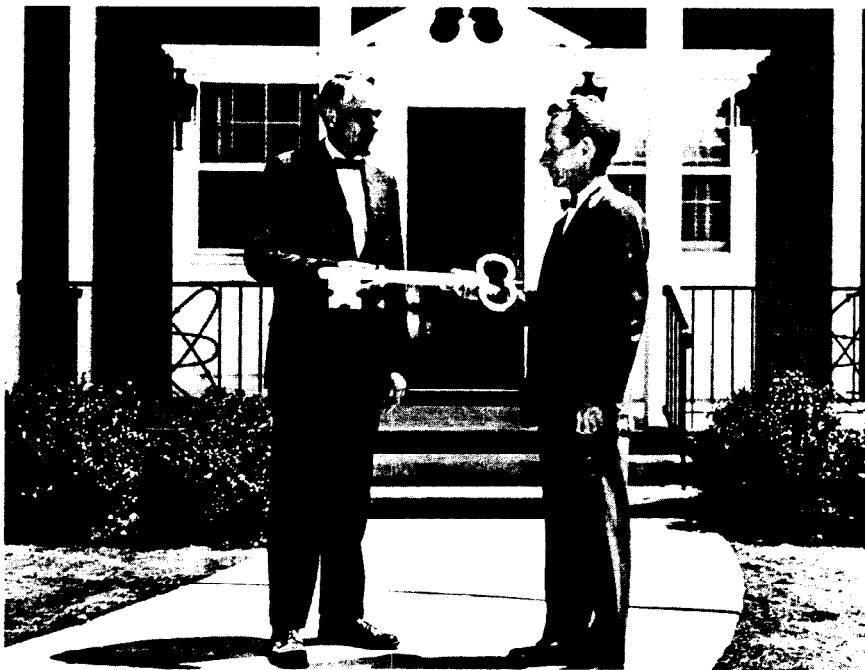

On Friday, May 28, BNL's new Men's Residence on Upton Road was officially opened by S.M. Tucker (right), Assistant Director of Plant Engineering and Operations, presenting the "Official Key" to R.C. Anderson, Assistant Director of Scientific Personnel.

The building is another renovation completed by the Architectural and Engineering Personnel attached to the Plant Maintenance Office. It is composed of what were originally three separate "World War II" barracks located between Cavenish Lane and Johns Hopkins Street. In October, 1964, these buildings were moved to their present location in order to make way for the new Cafeteria and Lecture Hall and to provide better living conditions for our transient personnel.

At their present location, the buildings were set on the site in the form of a "Z," using the corners of new construction to form the "utility cores" where all of the toilet and kitchen facilities could be installed with the minimum of cost.

The building consists of eighty-three individual bedrooms, with furniture specifically designed for the space. All rooms are tastefully decorated in various pastel colors, with lamps, drapes and pictures included - everything to make a "home away from home" more comfortable. Each room also has a television antenna receptacle, and the entire building is protected from fire by an automatic sprinkler system and manual alarms.

There are four kitchens and dining rooms so that each occupant may prepare his own "snacks." Each kitchen provides a unique system of individually locked refrigerator and dry food compartments. Dish cabinets, electric cooking units, and an ice cube maker are also provided.

To provide additional soundproofing and comfort for the occupants, the building has carpeting throughout its corridors, stairs and lobby. Exterior walls are insulated, and all interior walls and ceilings are soundproofed. A comfortable lobby is centrally located where a person may watch his favorite television program or play cards with friends.

Immediately adjacent to the rear of the building is a flagstone patio where, on a summer evening, occupants may sit in the cool shade and sip their favorite liquid refreshment, and really enjoy it! There are parking facilities at the rear of the building to provide for approximately seventy-five cars.

COOKING EXCHANGE GROUP

The Cooking Exchange Group will meet on Wednesday, June 16 in the Recreation Building from 3:00 to 5:00 p.m. As usual, babysitting service will be available at fifty cents per mother.

BERA CONCERT COMMITTEE PRESENTS A SONG RECITAL BY ANN WEBSTER

Brookhaven Center, Tuesday
June 29 **ADMISSION FREE** 8:30 p.m.

BERA FILM SERIES SUMMER 1965

This summer, the film study group will be experimenting with a new policy. As before, we will attempt to schedule quality films of recent interest of both U.S. and international origins.

In addition to these regular features, the program will be supplemented on alternate weeks by **short subjects**, best described as experimental in style. On the remaining weeks, another full-length feature film will be shown. These **second features** are considered classics of their kind and have been frequently requested by the BNL movie audience.

You are reminded that the BERA Film Series is for you. If you have any suggestions to make regarding the program or policy of the group, please make them known to Tony Nappi, Building 465. Questionnaires and film request forms will be available at all scheduled showings of the film series. Please fill these out and voice your opinions.

As before, all showings will begin promptly at 8:30 p.m. at the Lecture Hall.

FILM SCHEDULE

- June 17**
SUNDAYS AND CYBELE (Serge Bourguignon)
DAY OF THE PAINTER (short)
- June 24***
THE SOUND OF TRUMPETS (Italy)
THE DEVIL'S ENVOYS (Marcel Carne)
- July 8**
THE GUEST (Pinter)
PALADINI (short)
- July 15***
ONLY TWO CAN PLAY (Peter Sellers)
THE GOLDEN COACH (Renoir)
- July 22**
ANTIGONE (Irene Papas)
CHESS (short)
- July 29***
OUR MAN IN HAVANA (Carol Reed) - bonus
THE REST IS SILENCE (H. Kautner)
- August 5**
LA DOLCE VITA (Fellini)
CLAY (short)
- August 12***
BEAT THE DEVIL (Houston-Bogart)
FORBIDDEN FRUIT (Fernandel)
- August 19**
JOAN OF THE ANGELS (Poland)
HELP! MY SNOWMAN'S BURNING DOWN
(short)
- August 26***
MONDO CANE (Jacopetti)
THE LOVE GAME (De Broca)

Tickets for the entire series may be purchased at any scheduled showing and are valid for two years. These entitle the holder to attend ten films at the price of seven and also entitle him to a free bonus-film night.

*Double feature.

CHILDREN'S SWIMMING INSTRUCTION

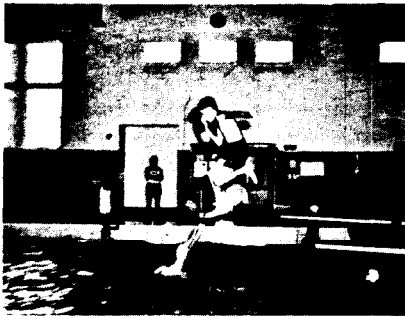

APPLICATION: Swimming Classes Date.....
 Name Son/Daughter Age* Class Letter

1.
2.
2.
3.
4.
5.

*If under eight years old, state height.

I wish to register the above children in the Swimming Classes. I understand that he or she is not permitted to leave the SWIMMING POOL AREA. I agree that he or she may be denied participation in the program for failure to observe the rules.

.....
 Employee's Name (please print)

.....
 Lab Address Lab Extension

Forward this application with registration fee to the Recreation Office, 3 Center Street.

Deadline - June 25 or before if the maximum registration is reached. No registration fees will be refunded.

Swimming Classes: 1:00 - 2:30 p.m.

1. These classes are for all Laboratory employees' children.
2. Children must be four feet in height.
3. A fee of \$2.50 per child must accompany application. (Make checks payable to BERA.)
4. Children will report at the Swimming Pool not earlier than 12:50 p.m.
5. Classes will end at 2:30 p.m. Off-site children must remain in the Pool Area until picked up by parents. On-Site children must remain in the Pool or proceed directly to the apartment area.

(Continued on Page 4)

WISE OWL AWARD PRESENTED TO CLARENCE PORTER

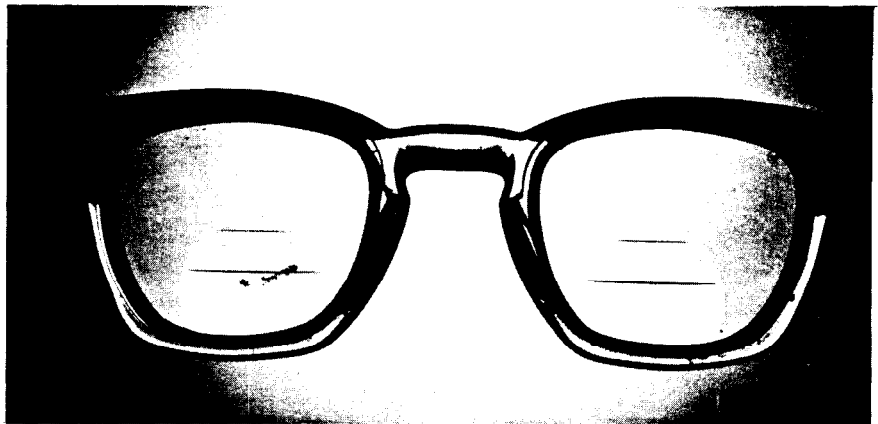

On June 4, A Wise Owl Club Award was presented to Clarence Porter of the Instrumentation and Health Physics Department. This award, the sixth presented to a BNL employee, is given to personnel whose eyes are saved by safety glasses.

Clarence was working at his bench in an electronics laboratory, cutting a small bolt with a pair of diagonal cutters. One cutter suddenly broke off, flew up, and struck his glasses on the left lens (see photograph above). Had Clarence not been wearing his glasses, this accident would have undoubtedly caused him to lose the sight of his eye. He was especially grateful that his eyes were protected since he had previously lost the vision of his right eye.

AROUND THE BASE PADS

by Bob Carciello

FIRST ROUND STANDINGS

BROOKHAVEN LEAGUE			
	WON	LOST	PCT.
Metallurgy	4	1	.800
Blue Jays	4	1	.800
Cosmotron	3	2	.600
Dirty Sox	2	3	.400
Medical	1	4	.200
Atom Rays	1	4	.200

NATIONAL LEAGUE			
	WON	LOST	PCT.
Braves	5	0	1.000
Floorwalkers	4	1	.800
Old Timers	3	2	.600
Tritons	2	3	.400
Bubble Boys	1	4	.200
Backbones	0	5	.000

LABORATORY LEAGUE			
	WON	LOST	PCT.
Potsareebies	4	1	.800
Phoubars	4	1	.800
Odd Balls	3	2	.600
Deadwoods	3	2	.600
Mixups	1	4	.200
Mets	0	5	.000

RESULTS LAST WEEK

Brookhaven League: Metallurgy 16 - Medical 11; Blue Jays 8 - Dirty Sox 1; Cosmotron 12 - Atom Rays 5. **National League:** Old Timers 16 - Tritons 11; Braves 11 - Floorwalkers 5; Bubble Boys 13 - Backbones 11. **Laboratory League:** Odd Balls 9 - Mets 6; Phoubars 15 - Potsareebies 2; Deadwoods 15 - Mixups 4.

THEATRE GROUP

ELECTS OFFICERS

The Theatre Group officers for 1965-66, as elected at the May 26 meeting, are as follows: President, George Cox; Vice President, Jerry Friedman; Secretary, Mary Affeldt; Program Committee Chairman, Bill Hilger; Advisory Committee Chairman, Ann Leonard; and Theatre Co-chairmen, Larry Jones and Mike Sheehan.

Congratulations and best wishes to the new officers, who will begin their terms of office on July 1.

The play chosen by the members for the fall production is "Summer and Smoke" by Tennessee Williams. See article below for tryout dates.

CASTING CALL!

Casting for the BNL Theatre Group's fall production of Tennessee Williams' "Summer and Smoke" will be held at the Theatre on Monday, Wednesday, and Thursday, June 14, 16 and 17, at 8:00 p.m. If you would like to audition but find these dates inconvenient, please call Jerry Friedman, Ext. 2548.

Please note: Intensive scheduled rehearsals will not begin until after the summer. June casting is being held so that parts can be studied during the summer, and informal rehearsals with the director arranged if mutually convenient.

**BERA DANCE PRESENTED
BY THE NUCLEAR ENGINEERING DEPARTMENT
AT 9:00 P.M. ON JUNE 18 IN THE GYMNASIUM**



**Door Prizes
Dance Contest**

Music by
Wayne Foster Orchestra
Featuring Joey Ames

**\$1.50 Each, Employees and Escorts
\$2.00 Each for Guests**

Setups (soda and ice), beer, hot dogs, and coffee will be sold at cost.
Pretzels and chips are free.

BRING YOUR OWN LIQUOR.

DOUBLE FEATURE RE-SCHEDULED

"DEMENTIA" AND "FREAKS"

Thursday, June 10 - Lecture Hall - 8:30 p.m.

NURSERY SCHOOL

A self-governing, cooperative nursery school will start at the Laboratory in September. Interested parents (including fathers) are invited to attend an organizational meeting to be held in the Apartment Area Recreation Hall on Thursday, June 10, at 8:30 p.m.

**BULLETIN BOARD CLASSIFIED
AD POLICY**

1. Employees only may place ads in THE BULLETIN BOARD.
2. All items advertised for sale must be property of an employee.
3. Real estate ads will be accepted only when they involve change of residence by an employee and are accompanied by a statement of ownership and change of residence.
4. No ads for business purposes will be accepted.

5. Ads must be submitted in writing (preferably typed) by 3 p.m. Friday for inclusion in the next week's newspaper. Address the ads to THE BULLETIN BOARD, 58 Brookhaven Avenue, or deliver them to the Personnel Office. Ads must contain a signature and Laboratory telephone extension. If you do not want your name to appear when the ad is printed, put it in parentheses.

PERSONNEL SERVICES

Recreation Office - 3 Center Street
Daily 9:00 a.m. - 1:00 p.m.

Hippodrome Circus of the North Shore Hospital Auxiliary, June 18, 19, and 20. Ticket information and applications are available.

Discount Tickets - We are now taking requests for reservations at the Westbury Music Fair, Westbury. Tickets may be purchased at a 20% discount.

Schedules and prices are posted at the Recreation Office.

All orders must be placed at least three days in advance.

SWIMMING INSTRUCTION—Cont'd

6. Children will pay daily admission fee (\$.35) or present season ticket to enter Swimming Pool.

Classes in swimming will be conducted in our swimming pool for children of Laboratory employees beginning July 7 and continuing for a seven-week instruction period.

Due to the increased participation in the program, classes will be arranged for each weekday, Monday through Friday; and only one classification will be scheduled for instruction each day. The schedule is as follows:

Class A Monday - Beginner
Class B Tuesday - Beginner
Class C Wednesday - Advanced Beginner
Class D Thursday - Intermediate
Class E Friday - Swimmer

To the best of your knowledge, select and write in on the application below the classification for which your child qualifies.

Beginner - Non-swimmer or not able to swim 30 yards.

Advanced Beginner - Can swim 30 yards but not 50 using the crawl and elementary backstroke.

Intermediate - Can swim 50 yards but not 100 using the breast, side, and crawl strokes.

Swimmer - Can swim 100 yards but unable to perform all strokes and swim continuously for 10 minutes.

Arrivals and Departures

WELCOME TO BNL

ACCELERATOR

Carter B. Phillips

APPLIED MATHEMATICS

Arthur B. Scott

CENTRAL SHOPS

Richard W. Hipperling

CHEMISTRY

Malayappa Jeevanandam

INSTRUMENTATION & HEALTH PHYSICS

John W. Baum

PHYSICS

Theodore Klosowicz

Rosemary Pafumi

Ellen Vulcan

RECENT DEPARTURES

CHEMISTRY

Andries Hummel

MEDICAL

Suzanne Gill

NUCLEAR ENGINEERING

Alfredo Seguel-Moas

**WATCH FOR
BULLETIN BOARD
CLASSIFIED AD SUPPLEMENT**

the Bulletin Board

CLASSIFIED ADS SUPPLEMENT

FOR SALE

1962 VOLKSWAGEN - Convertible, 4 seat belts, heater & defroster, windshield washer, locking trunk & motor compartment, synchro in all forward gears, gas gauge. Good cond., sacrifice, \$950. Ext. 2329 or AT 6-0215.

1956 BUICK - 2-door hardtop, r/h, new ww's, new muffler & pipe, new water pump. Needs paint job, excel. for parts, also runs. \$29 full price. G. Spatzier, Ext. 2410.

1965 CHEVROLET - Station wagon, V8, ps, roof rack, ww's, r/h, maroon exterior, 3,000 orig. miles, 17 mpg. Best offer over \$2950. Ext. 7139 or 878-1955.

1956 FORD - Pickup 1/2 ton chopped & channeled, must be seen. \$625. Ext. 576.

1961 VOLKSWAGEN - Excel. mech. cond., body good, r/h, new cam shaft, snow tires on rims, recent brake job, carb. rebuilt. \$950. J. Jacobs, Ext. 2958 or HR 3-1465 between 7 and 8.

1960 CHEVROLET - Station wagon, 4 door, deluxe model with auto. trans., ps, good tires, very good cond. 38,000 mi., family car. \$1,100. JU 5-8322 after 5.

1962 DODGE DART - 4 new tires, new battery. Must sell. \$850. YA 4-6972 after 6.

1962 MERCURY - Colony Park 9-passenger station wagon, ps, padded dash, luggage rack, auto. trans., power rear window. \$1,475. Sadofsky, Ext. 2709.

1961 CHEVROLET - Impala, excel. cond. & excel. tires, full power, factory air cond., seat belts, radio. Ext. 301-14 or LT 9-92222 after 6 or before 7:30 a.m.

1953 BAG OF BOLTS - Orig. mfg. by Ford. Still runs. No reasonable offer refused. Unreasonable offers subject to consideration. P. Lieberman, Ext. 7732.

1960 PONTIAC - Bonneville convertible, excel. cond. Must sell - just drafted. 878-2704.

1959 RENAULT - 4 CV, in running cond. 7 mounted tires incl. 2 snow tires. \$75 or best offer. P. Mandel, Ext. 2344.

1954 CHRYSLER - Ps, r/h, new tires, clean. Terry, Ext. 574.

1959 CHEVROLET - Station wagon, new ww's, brakes. Orig. owner, body very clean. \$800 firm. K. Asselta, Ext. 7668 or AT 1-6070 after 6.

1959 FIAT SPYDER - Convertible, red, new top engine recently overhauled. Ext. 2840.

1961 VOLKSWAGEN - Blue convertible, radio, good cond. \$800. Dick, Ext. 2307 or AT 6-1277.

1963 MGB - Convertible, black & red, w/w wire wheels, seat belts. Must sell for best offer. AT 6-1227. Anytime.

1959 CHEVROLET - 2-door sedan, 6 cyl., std. trans., good cond. \$400. G. Woodson, Ext. 2580.

1959 FORD - Country Squire, 9-passenger station wagon. Well maintained, top cond. New or almost new: tires, brake linings, carburetor, fuel pump, water pump, generator, regulator, starter, axle bearings, idler arm. Ready for your summer trip. \$650 firm. Ext. 7628 or AT 6-9747.

1958 TRIUMPH TR-3 - Pearl grey, excel. mech. cond., radio, tonneau cover, with snow tires extra. \$450. R. Nawrocky, Ext. 366 or (212) GR 5-8802 evenings.

1959 MERCURY - 4-door sedan, good cond. Must sell! \$350. AT 9-1571.

1957 FORD - Fairlane convertible, rebuilt motor & new trans., 6 cyl., std. trans., new top. Excel. mech. cond., \$150. AT 6-0607 after 6.

1960 BUICK - Le Sabre, 4-door hardtop, 8 cyl., auto. trans., seat belts, priced for quick sale. Avg. retail value about \$1,000. My price, \$650. Ernie, Ext. 2218.

1963 TRIUMPH TR-3 - Black roadster, red interior, wire wheels, plus all other optional equipment. \$1,600. AT 6-3921.

1957 FORD - V8, 2-door hardtop, auto. trans., r/h, back-up lights, new battery, tune-up, good brakes. \$125. Ext. 2326 or 878-0743 after 6.

14' BOAT - Aluminum, 3 hp Evinrude motor, accessories. \$225. Sandra, Ext. 611 or 929-4998 after 6.

20' BOAT - 1959 Barbor with 1961 75 hp Johnson and 1962 Hail & Hardy trailer. Must sell. Asking \$1,650. EM 3-7161.

18' SAILBOAT - Centerboard sloop, fiberglass hull & deck, SS rigging, dacron sails, excel. cond. Can be seen at Harbor Lee Boat Yard, S. Ocean Avenue, Center Moriches. \$500. Ext. 2326 or 878-0743 after 6.

21' SEA SKIFF - Luhrs, 60 hp Chris Craft engine, cabin with head & bunk. \$1,075. HR 3-4933.

8' BOAT - Fiberglass, 3 hp English engine. SE 2-4031.

14' OUTBOARD SEA SKIFF - 56" beam, \$50. Bob, Ext. 2536.

21' BOAT - 1963 Dorsett fiberglass boat with 100 hp Volvo engine. Sleeps 4. Head & sink, like new. Also Tandem Cox trailer. Asking \$3,500. SE 2-5445 after 5.

11 1/2' CAT BOAT - Penguin with dacron sails, fiberglass bottom, good cond., ready for water. \$250. Ext. 2993 or SH 4-3285 after 6.

15' BOAT - Grumman sport boat, square stern, salt water proofed aluminum with built-in floatation chambers. Complete with Gunter nylon sailing rig & oars. Can be used with outboard motor. Like new. \$375 firm. O. Haller, Ext. 7676 or WA 9-4292.

OUTBOARD MOTOR - Evinrude 1958 35 hp with 6 gal. tank. Excel. cond. \$150. Ext. 2907.

13' SKIFF - With 15 hp Evinrude, David Bradley trailer, 6-gal. gas tank. \$185. Ext. 354 or 751-0835.

14' BOAT - Aluminum with throttle & shift controls, wheel & cables, windshield, running lights. \$75. Hank, Ext. 686.

17 1/2' SLOOP - Completely fiberglassed. Ext. 2369 or GR 5-8073.

BOAT TRAILER - Factory made 14'. \$75. E. Barnes, YA 4-6374.

26' SKIFF - Verity, 2 bunks & head, 95 hp Chrysler Ace. \$1,200. D. Wick, Ext. 2410 or MO 9-3228 after 6.

15' BOAT - 64 Savage American fiberglass with 18 hp Evinrude. Cost \$1,400. Sell for \$700. Just drafted. 878-2704.

26' SEA SKIFF - Emancipator, 130 hp Chris Craft inboard with 1 1/2 to 1 reduction gear. Neal, Ext. 2472 or GR 5-7561 after 5:30.

11' BOAT - Fiberglassed, 7 1/2 hp Evinrude, trailer, accessories, ready to go. \$99. Lipton, Ext. 7782.

34' BOAT - Double ender, 115 Chrysler Crown, in water, motor & hull perfect, needs paint. \$800. 281-6296.

SAILBOATS - 2 matched std. sized sailfish, fiberglassed & complete with new dacron sails. \$175 each. Also 16' sloop with new dacron sails. \$500. C. Raseman, Ext. 348 or 941-4078 after 6.

HOUSE - In Bellport Village. 8-room hi ranch near school & shopping. AT 6-9515.

HOUSE - In E. Patchogue. 3 bedrooms, corner plot 100x100 fully landscaped, 2-car garage, storms & screens, hot water oil heat, 14'x20' patio, fully furnished, wall to wall carpeting. Must be seen. AT 6-9029.

HOUSE - In E. Islip. Country Village colonial, 3 lg. bedrooms, fireplace in living room, eat-in kitchen, dining room, 1 1/2 baths, finished basement, fence, patio, storms & screens, attached garage, August 1 occupancy. Easy terms. Ext. 2711 or JU 1-8373.

HOUSE - In Port Jefferson Station. 3 years old, 3 bedrooms, 1 1/2 baths, 22' rec. room, double garage, storms & screens, carpeting, beautiful lawn, trees, shrubs. \$16,900. HR 3-5107.

HOUSE - In Miller Place, 4 bedrooms, 2 bathrooms, playroom, full basement, garage, oil hot water heat, split rail fence, tall trees, near school & beach. Ext. 321 or HR 3-2244 evngs.

HOUSE Centereach spotless Cape with 3-4 bedrooms, oversized patio, alum. awning, new carpeting, garage, fenced, landscaped. SE 2-6781 after 5:30.

LOT - In East Patchogue. Beautifully wooded on lightly traveled road in best section. 100 x 150. \$4,500. GR 5-3516.

PROPERTY - 100x100 corner plot near water in Mastic. Reasonable. SE 2-5520.

TRAILER - 1960 "New Moon," 3 bedrooms, completely furnished, excel. cond. 878-1574 after 6.

HOUSE - 10 min. from Lab. 3-bedroom ranch with alum. siding, 1½ garage. 200x228. All appliances plus extras. Must see to appreciate. Yours for \$700 cash, pick up remaining \$11,800 GI mortgage. Mastic. 281-6632.

CAMERA - Reflex, practiflex with Carl Zeiss coated F3.5 lenses incl. 135 mm telephoto, 2.5X wide angle lenses, 3 extension rings for close-up photography plus skylight, indoor & outdoor conversion filters with adapter rings. \$65. Ext. 2886.

TIRES - Two 1040x14 for beach buggy (some rubber). Also Little League baseball shoes, size 3, in excel. cond. \$2. Ext. 2536.

WASHING MACHINE - 1960 RCA, 2 speeds, excel. cond., extra features, must sell. HR 3-4871.

GENERATOR - 1300 watt Thor, gas driven, good cond. \$85. W. Johnson, Ext. 482.

TENNIS RACKET - Spalding with press and cover \$10. Also 6 volt pushbutton AM radio, \$15. 15" wide range speaker, 8 ohms, 25 watts, \$10. P. Lieberman, Ext. 7732.

HI FI SYSTEM - Heath WA-P2 pre amp, 20 watt amplifier, Garrard turntable 4 speeds, Electrovoice speaker model 15TRXB, Eico FM radio. Complete system in excel. cond. Speaker enclosure wall or corner model, chairside table for turntable & power supply in walnut. Ext. 7732 or 2792 evenings.

TENSION SCREENS - For double-hung windows, 15 available in assorted sizes, \$2 each. Also 40" Cosco playpen with nylon mesh sides, \$10. Ext. 2515.

TRAVEL TRAILER - Custom built, sleeps 4-6, 16½ ft. equipped with stove, dinette, etc. Reese frame, travel light equalizer hitch. Wired for 110 a.c. & 12 VPC. R. Sollanek, Ext. 311 or LT 9-5469.

DASCHSHUND - AKC registered, 2 years old, male. \$40. Pam, Ext. 2795 or 273-6388.

BABY BATHINETTE - Hard tub, absolutely new, 30% off. R. Spratley, Ext. 2241 or 941-3627.

WATER SKIS - Excel. cond., newly varnished, 1 pr. turn-around trick skis, \$30. Single slalom \$18. D. Gurinsky, Ext. 349 or 878-1013 after 5.

PORTABLE PHONOGRAPH - Sam Goody's Mark Simpson stereo portable, \$65 (orig. \$180). Also Magnavox stereo tuner, \$30 (orig. \$70). 3 years old. Ext. 408.

BARBELL & GYM SET - 4', 5', & 6' knurled bars, 4 hand-grip bars, 230 pounds various discs, 20 sleeves, 1 weight rack. Upholstered: 1 incline bench, small workout bench, lg. workout bench, leg-lift apparatus. Complete with steel shoes & neck exercizer. \$125. Ext. 576.

RECORD PLAYER - Decca portable stereo, 1½ years old, \$80 new, selling for \$40. Also baby scale, \$5; bath tub, \$2. Ext. 7706.

DALMATIAN - Good watch dog, excel. with children but needs room to run. 1 yr. old, sprayed female, has all shots. SH 4-9085.

MISCELLANEOUS - Upright Ward's vacuum, good cond., \$10. Voice of Music hi-fi, 3 speakers, \$30 (cost \$129). China closet, buffet, round table, Hayward Wakefield, blonde, \$75. SE 2-5520.

REFRIGERATOR - Philco, good cond., must be seen. \$40. Ext. 2478 or GR 5-9319.

RIFLE - .22 cal. J.C. Higgins Model 30, semi-auto with 4X scope. \$25. Reed, Ext. 2204.

MOTORCYCLE - 1964 Honda Super Hawk, 305 cc, dual carbs, \$575. GR 5-7654.

MODEL "A" FORD PARTS - L. Decker, Ext. 2541.

BABY CARRIAGE - Bilt-Rite, new, converts to car bed & stroller. Chrome under carriage & wheel fenders & handle bar, rest stainless steel. Vinyl leatherette (gold) padded inside. \$60 orig. Sell for \$35 with mattress, wind cover, & carry-all bag. R. Nieto, Ext. 2304 or LT 9-7327 after 6.

LAWN MOWER - 21" reel, good cond., \$30. W. Kalinowski, Ext. 2457 or AT 6-0246 after 5:30.

MISCELLANEOUS - Storkline crib & chest, good cond., \$35. Also Gravely tractor with rotary plow, rotary mower, snow blade. Recently overhauled, many extras. \$425. Jungreis, Ext. 301-45

WASHING MACHINE - 8-year old Easy recently rebuilt, in excel. cond. \$25. Ext. 2330 or 878-1486.

MATTRESS - Simmons Beauty Rest, double size, extra firm, used 8 mos. In excel. cond. Half price. HR 3-9527.

DINING ROOM SET - Blond mahogany table & set of chairs, excel. cond., very reasonable. GR 5-4729 after 6.

TAPE RECORDER - Webcor model 2010, 2 speeds, dual track, many features, in good cond. \$30. L. Schatzer, Ext. 2475.

BUFFET - Mahogany, good cond., \$15. Stewart, GR 5-7629.

CHEVY ENGINE PARTS - 265 c.i. V-8 engine parts. Intake manifold, carb., distributor generator, starter, water pump, radiator. All good cond. Asking \$10. Ext. 2325.

RUG CLEANER - Hoover, like new, \$10. Toastmaster toaster, \$3. Waltz folding flash gun, \$5. Sadofsky, Ext. 2709.

MISCELLANEOUS - Voit scuba tank mouth-piece reg. with reserve. New with extras, \$90. Also 1957 Chrysler Crown completely rebuilt in 1961. Never used. \$275. No. trans. or hydromatic that needs work. Ext. 2285.

HOT WATER HEATER - Electric, 2 mos. old, mfr's guarantee, glass lined, 50 gallon capacity. \$180 new, best offer. Mike, Ext. 2718 or 2830.

FURNITURE - Walnut dressing table & mirror \$15. Full bed to match, \$15. Beautyrest mattress, \$10. Upholstered living room chair, \$15. Fireplace screen, iron basket, end irons, brush set, \$20. Hand mower, \$3. 878-2516.

PUPPIES - German Shepherd, champion sired, husky, healthy & happy. 2 males & 2 females available after June 12. P. Warner, Ext. 698 or RA 8-0273 evenings.

EXHAUST FAN - 30" attic, & shutter. Bookless, Ext. 350.

DINETTE SET - 42" round table with board, opens to lg. oval. 4 chairs incl., good cond. L. Jacobson, Ext. 7772 or HR 3-1980 after 5.

COFFEE TABLE - Imported Italian marble, custom made, sculptured brass legs, Grecian edging. A. Cammarano, Ext. 691 or HR 3-7142 after 6.

WANTED

HOMES - One kitten, two kittens, three kittens, four. (Consider us lucky there are no more.) One has gone and one we'll keep. Who'll give the others a place to sleep? L. Joiner, Ext. 439.

DINGHY & FOLDING SCOOTER - Ext. 2596.

HOMES - For 3 cute orange & white male kittens, 6 weeks old June 14. Ideal Father's Day gifts. S. Pasternack, Ext. 2341.

SAIL - For a beetlecat. G. Woodwell, Ext. 2853 or AT 6-0798.

MALE SIAMESE CAT - Handsome companion for lonely female cat without dowry. 941-4478.

REMOTE CONTROLS - Steering, throttle, shift for 18 hp Evinrude & 15' boat. W. Moser, Ext. 2389.

SCOUTMASTER - To lead Boy Scout Troop 287. Ridge. YA 4-6568.

FURNISHED APARTMENT - or room close to Lab. C. Bhatia, Ext. 384.

FOR RENT

HOUSE - Ranch on Cedar Avenue, Miller Place. 3 bedrooms, den, full cellar, fireplace, oil heat, garage, on ½ acre. \$140 per month. H. Frei, Ext. 692.

HOUSE - In Bellport. Fully furnished, 4 rooms (1 bedroom), bathroom, garage. Available Sept. 1. John, Ext. 2230 or AT 6-9243.

APARTMENTS - 3½ & 4½ rooms. Two-year-old garden apartments located in N. Patchogue. Walking distance to schools. Neal, Ext. 2472 or GR 5-7561 after 5:30.

FURNISHED HOUSE - 8-room Dutch Colonial, 3 bedrooms, available for 6 weeks beginning July 17 for \$350. 113 Roe Avenue, E. Patchogue. J. Olson, Ext. 441 or AT 9-1463.

FURNISHED APARTMENT - In new private home. 5 miles from Lab. Beautiful lg. kitchen, comfortable den-bedroom. All utilities, use of washer & dryer, available Aug. 1. Female(s) or couple only. R. Stelmack, 281-3558.

CARPOOLS

DRIVERS - Two wanted to complete existing carpool from Babylon, W. Babylon, N. Babylon area. G. Meinken, Ext. 2200.

DRIVER - Wishes to join or form carpool from vicinity of Sears in Patchogue. S. James, Ext. 7795 or 2803.

RIDER - Wishes ride from N. Ocean Ave., Sunrise area, Patchogue. Elaine, Ext. 615.

DRIVER - Wishes to join or form carpool from Plainview, Hicksville, Syosset area. P. Herling, Ext. 2881.