

# the Bulletin Board

VOLUME 15, NUMBER 32

Published by BNL Personnel Office

APRIL 17, 1962

## BERA FILM SERIES

"The Oresteia" will be shown **next** week on Thursday, April 26, at 8:30 p.m. in the Lecture Hall. Aeschylus' great play is authoritatively done in authentic classic manner under the supervision of the Greek Department of Randolph-Macon College. "The Oresteia" is highly recommended for high school students.

## NEW BERA OFFICERS

At their last monthly meeting, the six members of the Brookhaven Employee's Recreation Association's Executive Board held their annual election of officers.

The following elected officers will serve for a one-year period ending March 1, 1963.

President	LAWRENCE FULLER
Vice President	JOHN BINNINGTON
Secretary	BLANCHE LASKEE

## VISITORS

Dr. James H. Wakelin, Jr., the Assistant Secretary of the Navy for Research and Development, and Rear Admiral L.D. Coates will be at BNL on Wednesday, April 18, to present the Navy's A. Hoyt Taylor Award to Naval Reserve Research Co. 3-9. The award will be given following a reception and dinner at the Brookhaven Center.

The Board of Trustees of Associated Universities, Inc., will meet at Brookhaven on April 19 and 20.

## NOTICE

The Gym will be closed for all physical activity Monday, April 23, through Friday, April 27, in preparation for the Bowling Awards Dance. The Swimming Pool **will be open**.

## THEATRE GROUP TRYOUTS

Tryouts for "The Moon is Blue" will now definitely be held on Thursday and Friday, April 19 and 20, at lunchtime (12:15) in the Theatre opposite the Cafeteria. Everyone is welcome.

Apologies are extended to anyone who may have been inconvenienced by previous cancellations. The play will be presented around the end of June.

## NEW GROUP INSURANCE CERTIFICATES

New Group Insurance Certificates, combining (1) Basic Group Life Insurance, (2) Supplemental Group Life Insurance, and (3) Group Medical Insurance, are being distributed this week to all eligible employees. The new certificate brings up-to-date all benefits added to these plans since the last certificates were issued.

If you have not received your certificate by the end of the week, please call Personnel Services, Ext. 2107.

## WRITERS?

A group of BNL employees is interested in publishing an annual literary magazine. This would consist of a collection of poetry, short stories, etc., written by people associated with the Laboratory and their families. It is necessary for planning purposes to have some indication of the interest and material available. Please indicate below those categories in which you might participate. Return this questionnaire to Roger Caldwell, Bldg. 465, Ext. 2374.

- A. Poetry \_\_\_\_\_
- B. Short Story \_\_\_\_\_
- C. Short Essays \_\_\_\_\_
- D. Prose Sketch \_\_\_\_\_

Name \_\_\_\_\_ Ext. \_\_\_\_\_

## NO FOLK DANCE

The Folk Dance Group **will not** meet Monday, April 23. The regular program will resume the following week at 8:00 p.m. in the Recreation Building on Monday, April 30.

## FENCING

The Fencing Club will meet, as usual, on Wednesday, April 18, from 5:00 to 7:00 p.m. at the Gymnasium.

## NEXT BERA DANCE

The next dance sponsored by BERA will be presented by the Medical Department some time during the early part of June. Announcements will appear in the BULLETIN BOARD as plans become final.

## RENTAL LIBRARY

Among the recent additions to the rental library at the Personnel Office, 58 Brookhaven Avenue, are the following novels:

The Ardent Years	J. STEVENSON
The Edge of Sadness	E. O'CONNOR
Thunderball	I. FLEMING
A Talent for Loving	R. CONDON
Ship of Fools	C.A. PORTER
The Violent Season	G. BRAZILLER
Hornstein's Boy	R. TRAYER
The Successor	S. EPSTEIN
The Towers of Love	S. BIRMINGHAM
McCaffery	C. GORHAM
The House at Old Vine	N. LOFTS
The Big Family	V. DELMAR
West with the King	E. MARSHALL
The Judas Tree	A.J. CROBIN
The Fault of the Apple	F. WAKEMAN
Tonya	P. BOYINGTON
Tidewater Sprig	R.E. McDOWELL
A Winter's Tale	J. GODDEN
Pilgrims in Paradise	F. SLAUGHTER
The Sound	R. RUSSELL
Stranger than Science	F. EDWARDS
The Self Made Man	S. COOPER
A Summer World	R. DOUGHERTY
To Moscow and Beyond	H. SALISBURY
The Witching Ship	F. MORTON

## CHESS NEWS

The deadline for entering the fourth U.S. Open Golden Knight Postal "Chess Championship" is May 29, 1962. Entry fee is only \$3.50 with \$1,000.00 in cash prizes.

For entry blanks and further information, write to Martin Van Lith, 2 Center Street.

## PERSONNEL RECORDS

**To All employees:** Be sure to report any changes in home address or telephone number to Personnel Records, 58 Brookhaven Avenue.

## BRIDGE CLUB

In a whirlwind finish so dramatic that it might have been planned by a Hollywood script writer, the Schermer team (Mr. and Mrs. Bob Schermer, Les Lawrence and Sandy Wagner) squeaked past the Frei team to win the BNL team-of-four championship.

With the Frei team (Skelly Frei, Paul Michael and Mr. and Mrs. Bob Dvorak) leading 14 to 13½ and the match hanging on the last board, 20 players already finished watched Sandy Wagner and Les Lawrence carefully defend a 2NT contract and hold declarer to 8 tricks. Their teammates at the other table had already made 10 tricks at the same contract. This won the board and won the match 14½ to 14.

A handsome trophy will be awarded to each member of the winning team.

The leading teams: Schermer-14½, Frei-14, Schwartz-11, Van Norman-10½, Sternheim-10½.

A timely double of 3NT helped the winners on this hand:

		<b>N</b>	
		S. K J 10 9 8 7	
		H. 9 7 3	
		D. 5	
		C. Q 4 3	
		<b>E</b>	
		S. A Q 5 2	
		H. 5	
		D. A Q 10 7 6 2	
		C. 10 9	
		<b>S</b>	
		S. 4	
		H. A 8 6 4	
		D. K J 9 8 3	
		C. K 6 5	

## Bidding

N	W	E	S
1H	1S	2D	P
2H	P	2NT	P
3NT	P	P	X

Declarer won the spade opening and led the club 10 covered by the king and ace. The finesse of the diamond 10 was taken by the jack and a club returned to the queen. Declarer won the spade return, played the ace of diamonds and got the bad news. He lead a heart, the ace being taken immediately. The diamond 9 was returned, endplaying declarer. He had to give up two diamond tricks. The score of +100 earned a ½ point on the board as their teammates were -100, going down two tricks undoubled at a 5c contract.

## Arrivals and Departures

## WELCOME TO BNL

<b>AGS</b>	
Robert Tallon	Ext. 2152
Jack Gordon	2553
<b>INSTRUMENTATION &amp; HEALTH PHYSICS</b>	
Leighton H. Barlow	301-3
<b>PHYSICS</b>	
Jerome Damitz	2497
<b>PLANT MAINTENANCE</b>	
Joseph Ryan	2120
Peter Walsh	639
<b>PURCHASING</b>	
Mary Willoughby	2385
<b>SUPPLY &amp; MATERIEL</b>	
Frank Chandler	2380

## LEAVING BNL

<b>CONTROLLER'S OFFICE, AUI</b>	
David Orenstein	
<b>PLANT MAINTENANCE</b>	
Virginia Stenby	

## CHESS PROBLEM

Back in 1839 Von DerLasa, playing with Black, lost this one to Bledow in Berlin. How would you have played it? Answer elsewhere in this week's BULLETIN BOARD.

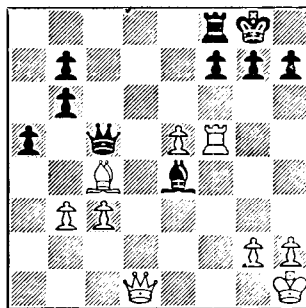

White to move and win

## BOWLING AWARD NIGHT

This is the week before the big night - so get everything set in order that you and your favorite gal can have an enjoyable evening out.

Tickets will be passed out this week to Team Captains. Final decoration of the Gym will be done on Monday, April 23 at 5:00. Anyone who wishes to help with the decorations, please meet at the Gym after work. Teams should start picking out and decorating their tables on Wednesday, April 25.

Remember - Friday, 8:15 p.m. April 27.

## BOWLING:

## SLAUGHTER AT MAGGIO'S

A pick-up team from the Internal Audit Staff was challenged by the Fiscal Division's league team and responded by thumping Fiscal in a clean sweep of the three game series. High games for the Audit Staff were Piollon 239, Daley 173, and Gadzinski 166. Rose was high man for Fiscal with a 181.



## BERA BOWLING

## PINK LEAGUE

The Nightingales are flying high in first place, after a tough struggle. They took all 4 points from the Twinkletoes, who retained their fifth place position.

In second place are the Dipions, who put up a tremendous battle, but dropped 3 points to the fourth place Contacts. For the Dipions, E. Norton rolled 169/406, V. Austen converted the 5-7-9 split and racked up 166, 160/432, J. Reidl rolled 162/411, and R. Svendsen came through with a 413 series. For the Contacts E. Humphrey rolled 166/406 and converted the 4-8-7 split, M. German rolled 151 (95 average), and C. Lydecker totalled 409.

The third place Question Marks took all 4 from the last, and by all means, not least, place Allthumbs. For the Marks, J. Hughes rolled 162/432, L. Bartos 166/426, and D. Dioguardo 181, 157/467.

## PURPLE LEAGUE

## Final Standings

	WON	LOST
1. Phoubars	73½	38½
2. Woodbutchers	69½	42½
3. Toppers	68½	43½
4. Designers	63	49
5. Scotches	56½	55½
6. Bowl Aids	46	66
7. Hopefuls	39	73
8. Fiscal	32	80

## RED LEAGUE

## Final Standings

	WON	LOST
1. Utilities	72½	39½
2. Biology	68	44
3. H.P. Ins	57	55
4. Cosmos	54½	57½
5. Downunders	54	58
6. H.P. Outs	51	61
7. Ah So	48	64
8. Mecca	43	69

## BOWLING CHAMPIONSHIP

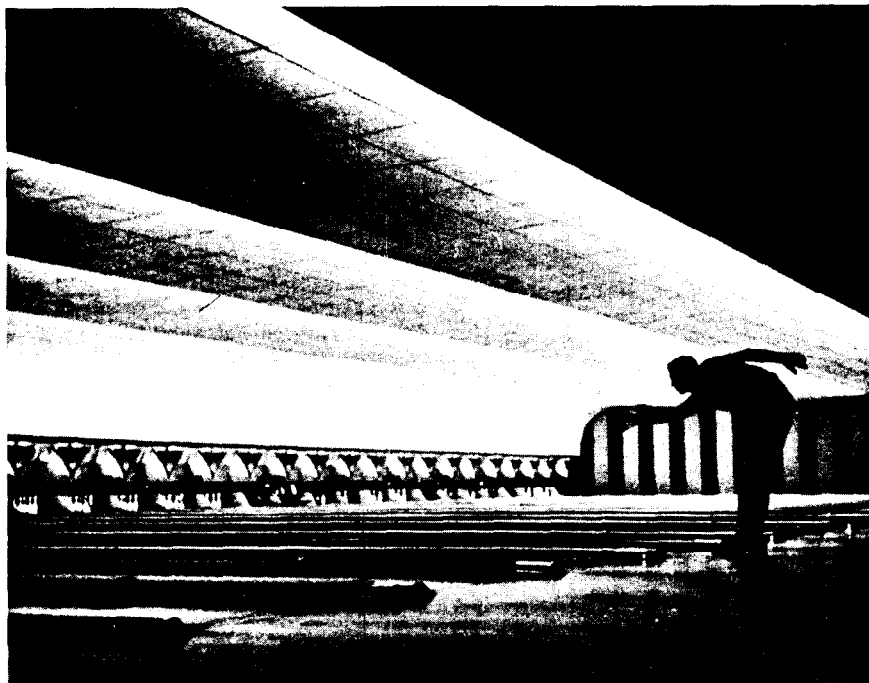

"The Team" at the Laboratory will be decided by way of a round robin tournament among the five league winners. Each team will bowl a total of four games (one against each opponent). The Petersen point system will be used and awarded as follows: one point for each game won and one point for each 50 pins including handicap. The team accumulating the most points will be the Laboratory Champs.

Come out and cheer your favorites on!

Patchogue Rec. (Maggios)

6:30 p.m.

Friday, April 20

## BOWLING LEAGUE WINNERS

The final week of the regular season's scheduled league bowling was completed last week. In our five leagues, many of the contests were not decided until the last game was rolled.

Final results were:

### LEAGUES\*

	Green	Red	Purple	Pink
Winner	Fire Dept.	Utilities	Phoubars	Nightingales
2nd Place	Old Timers I	Biology	Woodbutchers	Dipions
High Team Gross Ser.	Blackbirds-3090 Electrons-3090	D. Unders-3077	Hopefuls-3053	Question M.-2973
High Average	Texiera-173	Connely-176	Sundberg-169	G. Fales-153
High Series	Tomesch-617	Berech-602	Gardenier-594	D. Dioguardo-482
High Gross Series	Niglio-718	Varela-714	Cuccia-677	A. DeEsposito-61
High Game	Frei-256	Iarocci-235	Kuzmak-234	C. Lydecker-213
High Gross Game	Garafola-277	Bernatzky-275	Ruppert-259	No eligibles

\*Blue League results not available.

### SOLUTION TO CHESS PROBLEM

WHITE	BLACK
1. R x P	1. R x R
2. Q - Q8 Check	2. Q - B1
3. B x R Check	3. K x B
4. P - K6 Check	4. K - N1
5. P - K7	

### LOST & FOUND

SCARF - Found. Ladies yellow and white silk scarf in vicinity of Building 179. Personnel Services, Ext. 2107.

TIRE & TUBE - Found. Security, Ext. 411.

SAFETY GLASSES - Found in brown case. Personnel Services, Ext. 2107.

## CLASSIFIED ADS

### FOR SALE

1953 MORRIS MINOR - Black & white, 4 dr. sedan, fine running cond. F. Merkert, Ext. 401.

1961 GALAXIE VICTORIA - Light blue, V8 eng., power steering & brakes, Fordomatic trans., r&h, w/w. 17,000 miles., excell. cond. Ext. 2179.

1956 STUDEBAKER - 2 dr., r&h, no cream-puff, but excell. trans. Will accept best offer. R. Dumont, Ext. 2506.

1956 FORD - V8, 4 dr. sedan, r&h, excell. cond., new tires. \$450. Ext. 2203 or AT 6-0866 after 6:00 p.m.

1960 PONTIAC CATALINA - Stock, Copper-tone, 360 hp, eng., w/w, r&h, undercoating. All tinted glass, windshield washers, plastic slip covers, 20,000 miles. Tip top shape. Ext. 445.

1953 PLYMOUTH - 2 dr. sedan, std. shift, 6 cyl., r&h, motor in excell. cond., recent valve job. K. Iwamoto, Ext. 2523 or 524 after 5:30 p.m.

1962 FORD - Pick up, 4 W.D. 6 ply tires. Meyer's 7' snow plow. Very low mileage. GR 5-1462.

1961 FORD GALAXIE - 4 dr., Deluxe r&h, auto. trans., \$1995. AT 6-8990.

1956 OLDS - Holiday, 4 dr. hardtop, auto. trans., priced for quick sale. \$375. J. Reiff, Ext. 481.

1954 CHRYSLER - 4 dr. sedan, auto. trans., power steering, good running cond., radio. \$125. Rutan, Ext. 2288 or HA 3-3126.

1961 FORD GALAXIE - 2 dr., hard top, white exterior, red & white inside, r&h, w/w, auto. trans., windshield washers, padded dash & visors, full wheel covers. Economy 220 hp eng. R. Skelton, Ext. 2248.

COLONIAL CAPE HOUSE - Blue Point, near bay, 11 yrs. old, 6 rms., screened porch, 1½ baths, flagstone patio, fin. basement, laundry, firepl., appliances, 2 car gar., landscape ¾ acre. \$22,500. Ext. 2482 or EM 3-6741.

RANCH HOUSE - 6 rms., 3 bedrooms, din. rm. 46'x26' basement, storm windows & doors, tub enclosure, oil hot water baseboard heat, covered patio & attached garage, formica kitchen cabinets, wall oven, black top driveway, 5000 sq. ft. fenced in rear yard, 120' x100' wooded corner lot. Walking distance to new elementary school and shopping. Located in Patchogue. \$17,250. B. Fox, Ext. 784 or AT 9-1589.

COLONIAL HOUSE - White home on .8 acre rolling wooded property in village of Shoreham ½ block from private beach. Living rm., fireplace, din. rm., den, 3 bedrms., 1 full bath, 2 lavatories, porches, full basement with 5 rms. Low taxes. \$26,500. SH 4-3667 after 6:00 p.m.

RANCH HOUSE - Rent or Sale. 3 bedrooms, attached gar., rec. rm. with fireplace, one yr. old. Sayville. LT 9-6752 after 6:00 p.m.

CLASS "C" RACING BOAT - 10', 28 hp Crosly eng., motor recently overhauled. \$69. R. Meyer, Ext. 481 or LT 9-5757.

(Continued on page 4)

16' CENTERBOARD SAILBOAT - S/s rigging, outboard bracket, also Tee Nee Trailer with winch. The lot for \$350. Canadian cedar strip canoe, fiberglass covered, 15' with cherry-wood paddles. New cond. \$140. Ext. 2263 or AT 6-0322 evenings.

16' ELTRO - 1959, complete with winter cover, navy top, side curtains and compass, ski tow, rope and skis incl. 1960 40 hp Evinrude Lark with electric starter. All in excell. cond. \$825 complete. Ext. 2179 or BR 3-5080.

35' RAISED DECK SEDAN CRUISER - 1958. Fresh water cooled Palmer. Old but very comfortable. Asking \$2500. Paige, Ext. 2513.

18' THOMPSON - Completely refinished. Twin 25 hp Johnson with electric starter, zero time since rebuilt. Navy top, new batteries. New running lights. Ext. 483 or AT 9-0854.

1958 EVINRUDE - 18 hp outboard motor. Has remote controls & variable pitch propeller. Excell. shape as used only 1½ seasons. Bill, Ext. 2255 after 4:00 p.m.

BOAT GEAR - Sailfish dacron sail, used once. \$35. Star Class dacron mainsail approx. 30'6"x14'6", 31'9", \$100. Dacron Jib approx. 20'6"x7'2", 17'10", \$25. Laminated spruce Star mast, approx. 32' long, \$90. Walker-Turner heavy duty 6" joiner-planer with stand. \$80. Paige, Ext. 2513.

WASHER - Titor semi-auto., good cond. \$15. R. Meyer, Ext. 481 or LT 5757.

YOUTH BED - Maple, spring & mattress, good cond. R. Sikora, Ext. 2135 or AT 6-8770.

PRAM - 8', 2 yrs. old, oars and locks. \$40. AT 1-8087 after 5:30 p.m.

REFRIGERATOR - 9 cu. ft. Allied, perfect running cond. Perfect for apartment or summer cottage. Will accept anything over \$15. George, Ext. 553 or AT 9-0408 after 5:30 p.m.

FREEZER - GE 18 cu. ft. 1960 upright type, used only 1 yr., original cost \$500. Will sacrifice for \$275. HR 3-2088.

WESTINGHOUSE AUTOMATIC LAUNDROMAT - Deluxe model, excell. cond. both mechanical and visual. \$60. W. Kalinowski. Ext. 2457.

MIMEOGRAPH MACHINE - Good condition but needs cleaning. \$30. AT 6-0932.

FISH TANK - 5 gal., heater, light, pump and filter, breeder trap. Ext. 636 or AT 6-1352.

DRESS - Sleeveless blue cotton, size 5, cost \$35. Worn only twice, \$10. Black woolen dress, ¾ sleeves, full skirt, size 12, \$10. AT 6-9451.

BREADY GARDEN TRACTOR AND ATTACHMENTS - Plow, cultivator and mower. Clinton 4-cycle motor (needs repair). Ext. 553.

CHILD'S WONDER HORSE - Large size, \$10. Ext. 564, Tom.

BOY'S 20" BIKE - Hard tires. AT 6-0868.

CAMERA - Olympus Pen EE fully auto. sub. miniature using std. 35-mm film. Like new, with case. \$30. Ext. 591.

REVOLVER - .22 cal. CO<sub>2</sub>, Crossman, 6 shot, single action, complete with supply of pellets, \$9. Ext. 591.

GOLF CLUBS - Wilson, Sam Snead, Championship, matched set, 3 woods, 8 irons, putter and bag, with hood. Excell. cond. \$65. C. Foelix, Ext. 769.

ROTARY MOWER - 18" Sears Lawn Scout Rotary Mower, 2 hp Briggs Eng. Good cond., 2 years old. \$25. Ext. 2316.

RUN-ABOUT - 14' Seaking, Fiberglass bottom, mastercraft trailer, 15 hp Evinrude outboard motor. All in excell. cond. \$400. Ext. 391, or JU 8-5586.

15½' LYMAN - Outboard motor, etc. Ext. 2263.

SEALY POSTURPEDIC - Foam mattress and box spring set. Regular size, 3 yrs. old and in excell. cond. Owner leaving Lab. and wants to buy king size posturepedic for new home. Get the best for your back at the reduced price of \$95. Ext. 2324.

FOR CHARTER - 21' Sloop (Day-Sailor/Racer). Available at Patchogue after Memorial Day. GR 5-8054.

1960 VOLKSWAGEN SEDAN - Owner leaving the country. D. Katakis, Ext. 628.

IMITATION FIREPLACE - French Provincial (walnut) with logs and marbelized base, \$15. Italian Provincial cabinet, for radio victrola and speakers, \$6. Ext. 481, J. Reiff.

OUTBOARD MOTOR - 7½ hp Evinrude in very good cond. Ignition, carburetor, pump, impeller overhauled in November. \$75. Smith, Ext. 459.

CLAM TONGS - 2, 1 with 12' handles, other with 10' handles; set of bushels and half-bushel baskets (wire); 1 clam grate; 2 extra sets of handles, one 15', other 10'. Price: \$40. Otto Kuhl, Ext. 484.

ELECTRIC CHORD ORGAN - Magnus, orig. cost \$200. Very good cond., \$100. Grace Searles, Ext. 2268.

CRUISER - 23' Chris Craft Express Cruiser, 130 hp Chris Craft eng., sleeps 2, galley, head, all accessories, new canvas top, complete lines, anchor, cushions, fire extinguisher, excell. fishing boat for day cruiser. Can be seen by appointment, Ext. 574 or HR 3-1435 after 5:00 p.m. Price: \$1550.

RUNABOUT - 13' Custom (very clean) molded plywood. 20 hp Mercury Mark-25, very low time, "Hurricane Twin" Dynafloat. Mastercraft Trailer and hitch. Extra ski prop., 9x9, 3 blade. Steering wheel, remote controls, remote 6 gal. fuel tank, non pressurized. Anchor, ropes and fenders, cushions, speed indicator, skis and tow rope, aquaplane and saucer, paddle and full cover. Like new, pulls skis, does 30 mph. \$525 complete. PA 7-4849.

1960 CHEVROLET - Impala, 2 dr. Hard top, fully equipped, black with red interior. \$1790. AN 1-9259.

### WANTED

TAPE RECORDER - In good condition. Paul, Ext. 2430.

KITTEN - All black or red tiger male. R. Solanek, Ext. 311 or LT 9-5469.

BUNK BEDS - Floor lamps, picture frames, small 8 to 12' sail boat. Also outdoor grill. J. Archambeau, Ext. 301.

HI-FI RECORD PLAYER - Good condition. Also book shelves. H. Boutin, Ext. 2503.

APARTMENT - Working couple seek 3-3½ rm. apartment or cottage for year-round occupancy. Bohemia-Sayville-Oakdale or Bayport area. Ext. 301-37 or JU 7-1183 after 6 p.m.

HOME - For Labrador Retrievers, 5-6 weeks old. S. Wichman, Ext. 440.

### FOR RENT

APARTMENT - 3½ rooms, in Port Jefferson. Unfurnished, all utilities except gas are included for \$70. a month. HR 3-2305.

### CARPOOLS

Ride wanted from Bohemia area. D. Karshick, Ext. 780.

Ride wanted from Pipe Stave Hollow area, Miller Place. Arlene Murphy, Ext. 462.

Paying rider needs ride from South Ocean Ave. Ext. 2464, or 2467.