

the Bulletin Board

Volume 15, No. 37

Published by BNL Personnel Office

May 22, 1962

BERA FILM SERIES

THE WHITE REINDEER

Thurs., May 24, 8:30 p.m. at Lecture Hall

The folklore of Finland contains a number of tales of mysticism and witchcraft, many of them centering about a beautiful, bewitched girl who is transformed into a white reindeer. To call "The White Reindeer" a horror film might seem to detract from its aesthetic qualities, but whatever its intent, the result is certainly spine-chilling suspense. Visually, the film is quite exceptional: the stark, icy landscape of Lapland adds much to the brooding and terrifying dramatic moments of the picture.

The short subject will be "A Day in the Country."

"Lucky Jim" will be shown as a Bonus Film on May 31. All series ticket holders will be admitted free of charge.

PAYROLL PROCEDURES FOR MEMORIAL DAY HOLIDAY

Memorial Day, Wednesday, May 30, 1962, will be observed as a Laboratory holiday.

All weekly time cards **must** be delivered to Payroll by 10:00 a.m. on Monday, May 28, in order to have the weekly checks ready by Friday, June 1. Since weekly paychecks will not be ready until Thursday, May 31, following the holiday, weekly shift employees who normally receive their checks on Wednesday may have them mailed to their home if they will leave their name, address and life number with the Cashier not later than Tuesday, May 29.

Similarly, all monthly leave records must be delivered to Payroll not later than 12:00 noon, Friday, May 25. Monthly paychecks will be distributed by noon on Thursday, May 31.

Please do not use the inter-office mail to send any time cards or leave records.

VISITORS THIS WEEK

The Visiting Committee of the Medical Department met at BNL May 21 and 22.

The 11th Annual A.E.C. Corrosion Symposium will be held at the Laboratory May 23, 24 and 25, 1962.

BLUE HAWAII

"Ever been to Wai-ki-ki?"

Well, never mind, neither have we!"

As you can see, the Medical Department is busily planning the next BERA dance. The theme, as you must know, is Hawaiian. Anything goes for dress: grass skirts, sarongs, loud shirts, bermudas, or full dress tuxedos - you be the judge! There will be a prize for the man with the loudest shirt and the girl with the Hawaiian-est skirt.



The Stan Laurence band promises some good music. They are five versatile fellows and will please everyone's taste in music.

The admission for employees and their escorts will be \$1.50 per person, and, for other guests, \$2.00 each. Potato chips, pretzels, ice and fun will be furnished, but B.Y.O.B.

CHESS PROBLEM

In this week's problem it seems easy for Black to Queen its Pawn, but have a good look. Is it? It is White's move and win. Answer elsewhere in this week's BULLETIN BOARD.

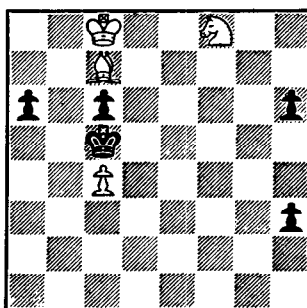

CHILDREN'S SUMMER PROGRAM

Once again our Recreation Program will feature a "Summer Program" for children of laboratory employees. The supervision will be provided by two experienced instructors.

Registration of each child must be made in advance and parents will be required to sign a responsibility form agreeing to the necessary regulations of the program.

Both the On-Site Play Sessions and the Swimming Lessons will begin the week of July 10 and continue for a 7 week period through August 24. A special activities day has been planned at the Swimming Pool to climax the activities on Tuesday, August 28.

On-Site Play Sessions

The morning portion of the program will be for children of on-site residents. Children must be at least 5 years of age. These sessions will be held each morning from 9:00 a.m. to 11:30 a.m. at the Recreation Building in the Apartment Area.

Swimming Instruction Classes

The afternoon segment of the program will be open to all employees' children. Classes will be conducted at the pool weekdays from 1:00 p.m. to 2:30 p.m. Each child, age 8 or over, will be scheduled for one lesson per week.

Watch THE BULLETIN BOARD for all details, including registration forms, fees, schedules and other specific information.

TIAA - CREF

Participants in the Laboratory Retirement Plan may elect to have all premiums applied to TIAA, the fixed annuity, or may elect to have a percentage of premiums applied to TIAA and the remainder (up to 50%) to CREF, the variable annuity.

These percentages may be changed once a year, effective July 1. All participants who wish to change current percentages must make application at the Personnel Office **prior to June 1, 1962.**

NON-TAXABLE SICK LEAVE

The Internal Revenue Code of 1954 provides that payments made to employees for sick leave under the Laboratory sick leave policy may under certain circumstances be excluded from gross income for Federal income tax and Social Security purposes. Payments received under the following circumstances may be excluded:

1. If absence from work is caused by **sickness** extending beyond seven consecutive calendar days, sick leave payments up to a weekly rate of \$100 attributable to the eighth and all consecutive days of absence thereafter may be excluded from gross income.

2. If absence from work is caused by **sickness**, and the employee is **hospitalized** for one or more days during that absence, sick leave payments up to a weekly rate of \$100 attributable to the first day of absence thereafter may be excluded from gross income.

3. If absence from work is caused by **personal injury** (either occupational or non-occupational), sick leave payments up to a weekly rate of \$100 attributable to the first day of absence and all consecutive days of absence thereafter may be excluded from gross income.

Any employee who has sick leave payments during 1962 which fall in one or more of the above three categories should fill out Form No. 989-A, obtained through your Department, **immediately after the illness** and return the form to the Payroll Section. It is important to note that Form 989-A SHOULD BE COMPLETED UPON THE EMPLOYEE'S RETURN TO WORK so the information can be reported on the W-2 form next year. If you fail to report non-taxable sick leave at the time it occurs, it will be assumed that the sick leave payments are taxable.

If an employee elects to use vacation leave to provide wages while absent because of illness or injury, vacation pay may be considered in computing the amount of sick pay exclusion.

LAWN BOOKLET

In Spring, a homeowner's fancy turns to his lawn. Copies of the free booklet "Planting and Maintaining a Lawn" by Ed Hunter of Plant Maintenance are available at the Personnel Office, 58 Brookhaven Avenue.

PERSONNEL RECORDS

To all employees: Be sure to report any changes in home address or telephone number to Personnel Records, 58 Brookhaven Avenue.

TO THE OWNERS OF SMALL CRAFT

The Supervisor of New York Harbor, Department of the Army, had this to say to the owners of small craft in a recent notice.

Parties on small craft frequently dispose of refuse by throwing it overboard into Long Island Sound, Great South Bay, etc. All refuse should be collected on board and carried ashore for disposal. While the amount of garbage collected on your own boat may be small, the total quantity from the thousands of boats using these waters creates a major and serious problem. It actually constitutes a considerable menace to the healthfulness and general cleanliness of the waters and the bordering beaches.

The practice of disposing of refuse overboard is forbidden by Federal Statutes, which make it a misdemeanor punishable by a fine and/or imprisonment. All are requested to cooperate in keeping navigable waters clean.

Arrivals and Departures

WELCOME TO BNL

AGS	
Richard J. Kerzner	Ext. 604
Robert Larson	2469
APPLIED MATH.	
William Lagattolla	2589
ARCH. PLANNING	
Robert C. Terwilliger	2261
BIOLOGY	
Bernard Pivo	359
NUCLEAR ENG.	
Eleanor Mitchell	453
PHYSICS	
Robert Borruso	2419
Joseph H. Rosolowski	
SUPPLY AND MATERIEL	
Stanley Mars	2704

DUPLICATE BRIDGE BIDDING CONTEST

Everyone is invited to compete for prizes in the duplicate bridge bidding contest. The ten problems are on the Cafeteria bulletin board.

Last week's winner was Jack Tillinger with a score of 85 points out of a possible 100.

A full master point game will be held Thursday at 8 p.m. in the Recreation Hall.

If you intend to play in the Individual Championship on June 7, call Bob Dvorak (Ext. 618).

TECHNICIANS WIN BOWLING TITLE

Our Laboratory Bowling Champions, following the example set by their teammate, R. Larsen, who won the individual event, entered and bowled over all competition to win the title of House Champions at Port Jeff Bowl in the Suffolk County B.P.A. Tournament. Their three game total was 3213 including handicap. Their scratch totals for each game were 841, 999, and 1001. Eight of their fifteen games were over 200.

On June 2 and 3, they will represent Port Jeff in the House Champions event to determine the winner of all Suffolk County.

Good Luck - E. Heins, E. Meir, R. Hildenbrand, R. Wessel, and R. Larsen.

REGISTRATION STILL OPEN FOR EXPECTANT MOTHERS' CLASSES

A new series of Expectant Mothers' Classes, sponsored by the Suffolk County Department of Health began on Thursday, May 17, but you can still register by calling SElden 2-3949, or writing to the Suffolk County Department of Health, Box 97, Selden, New York.

The classes will be held in the Ross Building on the grounds of the Suffolk Community College between 2:00 p.m. and 4:00 p.m. on Thursdays. Mrs. Carol Valder, Public Health Nurse, will be the instructor for this series. It will be the last complete series before summer recess.

ARCHERY CLUB

This is to urge any prospective archers to come out to our outdoor range for our regular weekly shoot on Thursday from 5 o'clock on. We will have bow and arrows for anyone that may be interested in trying their skill at archery. The sport is an all-around one. It is a sport that husband and wife can enjoy together.

We are setting up a field archery range of several target ranges. This range consists of different types and lengths of target ranges. They are placed throughout the woods in such a manner that the archers start at number one target range and proceed through the course to the end range similar to a golf game. This range is being set up under the rules and regulations of the National Field Archery Association, of which the Nimrods are members. The course will be laid out according to the safety rules of the National Association.

SOFTBALL



LABORATORY LEAGUE

Health Physics broke into the winning column squeezing by the E.A.O., 13-12. After spotting the E.A.O. an eight run lead, Health Physics did what everyone in Slo-ball says to do, but doesn't; that is, hit 'em where they ain't. They did, collecting nine earned runs from ten hits in the bottom of the fourth inning, gaining and maintaining the one run edge the rest of the game. Al Roecklein and Al Almavador contributed a fine defensive game for Health Physics.

The Bubble Boys looked as if they were going to tromp the Gnats as expected, when the battling Bugs rebelled in the sixth inning. It was a gallant try but they lost: Bubble Boys 20, Gnats 14.

STANDINGS	WON	LOST
Bubble Boys	3	0
Medical	2	0
Health Physics	1	2
E.A.O.	0	2
Gnats	0	2

FLASH! Starting next week a "Softball Column," featuring the results and some highlights of all three of our leagues, will be written by Roger Caldwell of Health Physics who has offered his services. If there is some highlight of your games you think interesting - call Roger on Ext. 2374.

GYM CLOSED - POOL OPEN

The Gymnasium will be closed for all physical activities from Thursday, May 17, to Monday, June 11, for floor refinishing, Biology Conference and the BERA dance.

This **will not** affect the Pool Schedule.

A notice will appear in a later issue concerning the summer schedule.

CARPOOLS

Ride needed from Medford Ave. and Robert St., Patchogue. Paying rider. C. Corchia, Ext. 44.

Driver desires to join carpool vicinity of Queens-Nassau county border line, or any riders interested. Ed. Krzeminski, Ext. 2412.

Driver wanted to complete existing carpool from Patchogue. J. Forrest, Ext. 472.

Driver needed to complete 5 man carpool between Medford Ave. and Phyllis Dr., North Patchogue. J. Kalinowski, Ext. 2200.

TICKET SERVICES

All ticket services for various entertainment and athletic events are now being handled at the Recreation Office, 3 Center Street. The office will be open for information and service on **Monday, Wednesday, and Friday** of each week.

Certain tickets, requiring reservation procedures, will be scheduled for specific hours on these days. Announcements of these schedules will be made as the need arises.

Tickets (or Exchange Coupons) are now available for:

THE NEW YORK METS BASEBALL GAMES

A few June and August dates plus plenty in September.

MINEOLA PLAYHOUSE

Discount coupons are now available for the Mineola Playhouse which offers employees a saving of about 20%. Prices range from \$.85 to \$3.06 for the following performances:

May 26 - June 9	"Old Acquaintance" with Arlene Francis
June 11 - June 22	"Under the Yum Yum Tree" with Margaret O'Brien
June 25 - July 7	"The Miracle Worker" with Eileen Brennan

Tickets will be on hand shortly for the **Westbury Music Fair** and **Paradise Island** at Jones Beach Marine Theatre.

LAST CHANCE

FOR MICROMET ORDERS

Orders for Micromet, accompanied by full payment, are now being taken at the Personnel Office, 58 Brookhaven Avenue. No orders will be accepted after Friday, May 25.

SOLUTION TO CHESS PROBLEM

WHITE	BLACK
1. K-N7	1. P-R4
2. K-R6	2. P-R5
3. K-R5	3. P-R6
4. K-R4	4. P-R7
5. K-N3	5. P-R8 (Queen)
6. N-K6 Mate.	

CLASSIFIED ADS

FOR SALE

1950 DODGE - Good tires, good cond. Best offer. Ann, Ext. 2351.

1959 BONNEVILLE PONTIAC - White, 4 dr. hardtop, p.b., p.s., excell. cond., very clean inside and out. GR 5-7189.

1961 CORVETTE - Sateen Silver, white top, 230 h.p., 4.11 rear end positraction, r&h, w/w's, excell. cond. 12,800 miles. Sacrifice. GR 5-1951 after 6:00 p.m.

1957 FORD FAIRLANE - 500, 2 dr., hardtop, black with red and white interior, 290 T-Bird engine, p.b., r&h, rear speaker, 2 new w/w tires, snow tires, not quite 54,000 miles, windshield washers. Good cond. \$850. Ext. 2180.

1961 VALIANT STATION WAGON - Excell. cond., low mileage, many extras. Must see to appreciate. J. Reiff, Ext. 481.

1959 CITROEN DS-19 - Auto., 42,000 miles, mechanically o.k., body so-so. Asking \$600. Levine, Ext. 464.

1953 PONTIAC - Auto. trans., 78,000 miles, 2 dr. sedan, not an oil burner, \$130. Ext. 337 or YA 4-6328.

5 DRAWER CHEST - Good cond., \$5. B. Keck, Ext. 752 or AT 6-9751 after 6:00 p.m.

HOUSE - 7 rooms, split level on wooded ½ acre lot. Large living room, 1½ baths, 26 ft rec. room, fireplace, private beach rights, many luxury features. \$18,500. SH 4-9877 evenings.

1955 PLYMOUTH - 2-dr. sedan, auto., 6 cyl., r&h, very good cond. Tires excellent. \$350. Muller, Ext. 576

RANCH HOUSE - 3 bedrooms, attached garage, full basement, oil hot water heat, tile bath, wall oven, etc. Storms & screens, wooded corner plot, ¼ acre. Waverly Ave., Holtsville, \$14,000. Ext. 2558 or SE 2-6270 after 6:00 p.m.

COLONIAL CAPE HOUSE - Blue Point, near bay, 11 yrs. old, 6 rms., screened porch, 1½ baths, flagstone patio, fin. basement, laundry, firepl., appliances, 2 car gar., landscape ¾ acre. \$22,500. Ext. 2482 or EM 3-6741.

HOUSE - 4 bedroom Cape Cod, 2 large bedrooms, ½ bath and storage area upstairs. 2 bedrooms, living room with wall to wall carpeting, kitchen, dinette and full bath on main floor. Closets galore. 80% finished basement includes mahogany paneling, built-in bar, corner couch, and tiled ceiling. 1¼ acre plot of which half is cleared and landscaped. Oil hot water heat. 14x24 attached garage. Bohemia. \$18,500 firm. Ext. 2201 or LT 9-2489.

HOUSE - East Patchogue, 2 bedrooms, living & dining room combination, one bath, kitchen with breakfast nook, 1½ car garage. 100x100 ft lot, partially furnished. \$11,000. GR 5-3707 after 5:00 p.m.

16 FT STARLINER CABIN - 35 h.p. Evinrude electric, battery, lights, life jackets, gas tank, flying bridge windshield, anchor, water skis. Must sell! Marciano, Ext. 2229.

CLASSIFIED ADS

PORTABLE TYPEWRITER - Royal (orig. cost \$100.) Excell. cond. \$50. C. Brewster, Ext. 2208.

GREAT DANE - 8 mos. old., pedigreed male, fawn, excell. disposition and health. J. Reiff, Ext. 481.

RUUD WATER HEATER - 55 gal., 10 yr. guarantee, used 4 yrs. \$25. Heath-Kit 20 Watt Amp, Pre-Amp. \$30. Levine, Ext. 464.

GAS STOVE - Used Kalloris, large 6 burners, regular oven and broiling oven. \$25. C.E. Porter, Ext. 453 or SH 4-3883.

HOT AIR SYSTEM - 80,000 b.t.u. quiet auto. forced hot air system complete with all controls, oil burner and ducts. All that is needed is an oil tank, chimney, thermostat and A.C. power. Reason for selling: Allergy; had to in-

stall hot water heating system. Price \$100 or best offer. John Schirmer, Ext. 2478.

WANTED

TV SET - Portable. Need not be in working condition. Bill, Ext. 2108.

HOMES - For kittens. E. Semon, Ext. 2379.

SAILBOAT - Would you like to rent your sailboat (13 to 18 ft) for this summer while you are away? Medical student who will be at BNL this summer would like to make such arrangement. Please contact D. Ripperger, Ext. 301-37.

SUITCASES - or trunk. Ext. 511.

GRAND PIANO - In good cond. Prefer ebonized finished traditional style with straight leg. Not interested in Baby Grand. C.E. Porter, Ext. 453 or SH 4-3883.

SLIDE RULE - Desire to swap 10-inch 12 scale Pickett slide rule in exc. cond. for equivalent pocket version or 4-inch circular version. Will also consider buying same. Ext. 2553.

FOR RENT

APARTMENT - 4½ large rooms, 2 bedrooms in Patchogue Garden Apartments. Unfurnished, new refrigerator. \$128 per mo. Sublease from August or September to July, 1962. After that can lease from landlord. M. Stern, Ext. 2241 or GR 5-8556 after 7:00 p.m.

LOST AND FOUND

LOST - Dark sports jacket with black leather key case in the pocket. Ed Potter, Ext. 2456.

FOUND - Wristwatch. Found in building 463. Call Personnel Services, Ext. 2107.