

the Bulletin Board

VOLUME 15, NUMBER 41

Published by the BNL Personnel Office

JUNE 19, 1962

RENTAL LIBRARY

Among the recent additions to the rental library at the Personnel Office, 58 Brookhaven Avenue, are the following novels:

From the House of the Hunter	J. BRAINE
The Mill	B. ROBINSON
A New Life	B. MOLAMUD
Power and Purity	F. SEDGWICK
Don't Tell Alfred	N. MITFORD
Incent to Idols	S. ASHTON-WARNER
Spirit Lake	M. KANTOR
The Patch	K. HAMPTON
A Night in Cold Harbor	M. KENNEDY
Youngblood Hawke	H. WOUK
Minor Miracle	A. MORGAN
Madelaine Austrian	R. KIRSCH
The Big Laugh	J. O'HARA
The Patriot	E. CONNELL
The Young Marrieds	J. HEIMAN
The Chateau	W. MAXWELL
The Prize	I. WALLACE
Daughter of Silence	M. WEST
The New Ambassadors	E. GILBERT
Kirkland Devils	V. HOLT

DISCOUNT COUPONS

Discount coupons are now available at the Recreation Office, 3 Center Street for the **Mineola Playhouse Summer Festival of Stars**.

This offer is good for the following performances: Monday through Friday 8:30 p.m., Saturday 6:00 p.m. and Wednesday Matinees 2:30 p.m.

July 9 - July 21 - The Complaisant Lover
(Walter Pidgeon - Martha Scott)

July 23 - Aug. 4 - Critic's Choice
(Hans Conreid)

Aug. 7 - Aug. 18 - There Must be a Pony
(Myrna Loy)

Sept. 3 - Sept. 8 - Armoured Dove

Sept. 10 - Sept. 22 - A Majority of One
(Gertrude Berg)

The August 20 to September 1 show is an exclusive engagement starring Sammy Davis, Jr. in "The Desperate Hours." Coupons can be honored only at full price for this play.

45 MINUTES FROM BROADWAY

"45 Minutes from Broadway," a three-act musical comedy, will be presented on June 29, at 8:30 p.m., at Mt. Carmel Hall, Patchogue, New York. This will be a benefit performance for the D.A.L.U. Local #24426 Welfare Fund. The donation is \$2.00. For tickets, call Ext. 2389 or 2382.

NEW CAFETERIA FACILITIES

In order to improve lunch service in the Cafeteria, the Plant Maintenance Division has recently installed a new mobile food line that will provide duplicate service for some items. The new line will dispense soup, ice cream, iced tea, hot tea, soft drinks, coffee and milk - all of which will also continue to be available on the old line. Those who do not wish to order a hot meal can, therefore, after getting their sandwiches, desserts and salads, pick up whatever else they would like from the new line and go directly to one of the cashiers.

A new machine that will supply soft ice cream and thick shakes has been installed at the Snack Bar (near the door). Other major new equipment includes a pass-through ice box.

LOCKER REGISTRATION

At this time all lockers in the Gymnasium are being registered. If you wish to keep yours, notification must be received at the Recreation Office before June 30.

GYMNASIUM

The Gym will be open for evening activities during the months of July and August beginning Monday, July 2. Each evening will be scheduled for "General Activity" - badminton, basketball, table tennis, volleyball, exercise, etc. . . . The facility is equipped with mens' and ladies' locker and shower rooms. Soap is provided and towels can be rented.

Open Monday, Tuesday, Wednesday, Thursday to 9:30 p.m.

RECREATION BUILDING

The Recreation Building will be open Monday through Friday evenings from 5:00 p.m. to 11:00 p.m. during July and August.

VISITORS

Seven members of the Armament and Electronic Section of the 52nd Fighter Group of Suffolk County Air Force Base will visit BNL on Thursday, June 21.

1962 PEGRAM LECTURES

Professor Derek J. de Solla Price, Pegram Lecturer for 1962, gave his first lecture, entitled "Prologue to a Science of Science," on Tuesday, June 19. There is a limited supply of tickets available for the three remaining lectures.

GALTON REVISITED Fri., June 22

INVISIBLE COLLEGES AND THE AFFLUENT

SCIENTIFIC COMMUTER Wed., June 27

POLITICAL STRATEGY FOR BIG SCIENTISTS

Fri., June 29

Tickets may be obtained from the Pegram Lectureship Committee, 40 Brookhaven Ave.

A buffet supper (\$2.75) will be served at the Brookhaven Center before the lectures, beginning at 6:00 p.m. Reservations should be made at least one day in advance by calling Ext. 2302 before 5:00 p.m., or Ext. 2453 in the evenings.

FOLK DANCING

There will be folk dancing every Monday evening at 8:00 p.m. at the Recreation Hall.

THEATRE GROUP MEETING

The next meeting of the Theatre Group will be held on June 20, at 8:30 p.m., in the Recreation Building in the apartment area. A reading of "Dear Liar," has been prepared by Perk Stoenner and Gert Friedlander.

Election of officers for the coming year will be held. The Nominating Committee will present the following slate; nominations will also be accepted from the floor.

President	GINNIE SAYRE
Vice-President	NORBERT PORILE
Secretary	RITA STRAUB
Theatre Chairman	HAROLD SCHWARZ
Program Chairman	MARY KINSLEY
Advisory Chairman	JOE JACH

NEW VEHICLE PURCHASED

A new stretch-out airport type sedan has been purchased by the Laboratory. Eleven passengers and driver can seat themselves comfortably in this sedan with sufficient room for luggage. This vehicle will be used to meet the trains in Patchogue and will deliver persons from the airports. This twenty-four foot long vehicle replaces a 1942 school bus.

*Arrivals and Departures***WELCOME TO BNL**

AGS	
John H. Guthy	Ext. 311
APPLIED MATH.	
Stanley Kaplan	2732
Larry S. Padwa	2731
BIOLOGY	
John R. Broich	2324
CENTRAL SHOPS	
James J. Ryan	577
CHEMISTRY	
Eileen P. D'Arcy	2139
INSTRUMENTATION & HEALTH PHYSICS	
John A. Frizzola	454
Patrick F. Panetta	2198
MEDICAL	
Margaret A. Bell	301
NUCLEAR ENGINEERING	
Rita Schwartz	
Patricia M. Sives	593
Nazakat Ullah	453
PHYSICS	
Martin Blume	658
Joan F. Franz	478
Stuart H. Kern	478
Joyce McDonald	2245
Henry Ruderman	2614
Frank G. Seier	2637
REACTOR	
Ralph K. Nelson	692

LEAVING BNL

AGS	
Thomas W. Henley	
David J. Wick	
BIOLOGY	
George E. Black	
MEDICAL	
Ruth Swezey	
NUCLEAR ENGINEERING	
Marcia Walters	

CHESS PROBLEM

This week's game seems to have just started. Neither White or Black have developed all their pieces, yet there is a Mate in sight. White to move and Mate in three. How? Answer elsewhere in this week's BULLETIN BOARD.

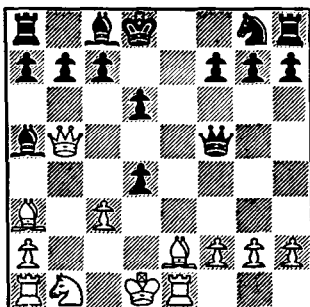
**MISS BNL CONTEST 1962**

July 28 is the date, BERA-sponsored Operation Get-Together #5 is the place, for our own beauty contest.

Departments, enter your favorite candidate now!

**CONTEST RULES:**

1. Entrant must be a BNL employee (per BERA definition) - married or single.
2. Any organized group, department, recreational activity may sponsor a candidate; individuals may also apply.
3. Entrants (or sponsors) must file applications (signed by entrant) before July 13. Send applications to George Sabine, Recreation.
4. Entrant does not have to work in the department or be affiliated with the sponsoring group.
5. Entrant will be judged in a bathing suit at Operation Get-Together (bathing suit to be entrant's choice).
6. Entrant will be judged on appearance and poise only.
7. First place winner will receive a cup and full "Miss BNL" privileges for 1962. There will be two runner-up trophy winners.

Contest will be judged by a battery of well-known personalities.

And remember - tickets for the picnic go on sale July 1.

APPLICATION FOR MISS BNL 1962

Name of Applicant.....

Department.....

Sponsor (if any).....

Title of Applicant.....

Signature of Applicant.....

BRIDGE CLUB

Brookhaven, winner of last year's Eastern United States Industrial Bridge Championship, finished in ninth place this year in a field of eighty nine industrial teams.

First place went to Brandon Shippers and Forwarders with 33 points out of a possible 48. Last year's runner-up, Grumman Aircraft had 30½, and Brookhaven 29½. The team was composed of Les Lawrence, Sandy Wagner, Skelly Frei, Paul Michael, and Bob Dvorak (alternate).

In the first day of play the boys defeated IBM by aggressively bidding a slam on a hand in which they held but half the high cards.

N (LAWRENCE)	S (WAGNER)
S. 9 8 6 5 3	S. A K 10 8 4
H. K 6 4 2	H. A 9 8 5 3
D. A J 3	D. Q 9 4
C. 4	C. ---

Bidding

S	N
1S	2D
2H	4S
6S	P

Lawrence felt his hand was not good enough for 3S and temporized with 2D.

Hearing his partner's heart rebid, he knew there was an excellent fit, and bid game. Expecting only one red suit loser, Wagner went to six. When the hearts split, the slam was home, even though the diamond finesse lost.

A very rare play, a squeeze by a defender on declarer came up but Wagner was sleeping and missed it. Lawrence's psychic spade bid against Republic led to a weird 2S contract, but Les played it masterfully and won the board.

Wagner correctly read the diamond spots in a no-trump contract.

S. K 6 3	S. A 7
H. J 10 9	H. 6 3
D. A 9 5	D. K J 7 4 3
C. J 7 4 2	C. A K 6 5

The opponents took four rounds of hearts and then switched to spades. Declarer then led a diamond to the ace, noting the fall of the eight from West and two from East. On the diamond return, East followed with the six. The only cases of interest are when West started with Q-8 or 10-8. Since West might have played the ten from the former, for deceptive reasons, Wagner concluded that Q-8 was more likely.

The entire team played well; next year the big silver trophy may return to BNL.

FLASH! - Skelly Frei wins individual tournament. Details next week.

SOFTBALL



by ROGER CALDWELL

Rain dominated last week, and all but two games were cancelled. Undoubtedly Boyland and Smith of E.A.O. wish this was the case in their game against the Cosmos as the score was 28-3. The Cosmos played errorless ball to support brilliant pitching by Hildebrand, and cunningly placed hit after hit out of reach of the E.A.O. Nonconformists for E.A.O. were Lee and Motts who each collected a home run.

Electronics edged the Upton Downers 9-4 in a game marked by much crafty place hitting and tight defense. Brennan and Weynand led the hitting for the winners, each blasting R.B.I. triples.

NIMRODS-ARCHERY CLUB

The seven-course field range, located in the woods just to the left of the present practice range, is almost completed. All members have done a tremendous job of constructing this course.

The field consists of seven targets of different ranges, each target presenting a different problem for the archer. Starting at Target 1, groups of two or three archers proceed through the course to the end. The score is obtained by adding the scores of all target positions.

The Club is pushing ahead on the next seven targets so that a fourteen-target course set to the specifications of and approved by the National Field Archery Association will be in use. Then, official tournaments with other clubs on the Island will be held.

The present seven-target course has been reviewed with the BNL Safety Office. It will be adequately posted and under strict regulations, and no one will be allowed to shoot the course unless he is familiar with these regulations. Members of the Archery Club will be permitted to shoot whenever they wish as long as they follow the rules. Anyone who is not a member, may shoot as a guest but must be accompanied by a club member. When guests shoot the course more than three times, they must become a member.

The official opening of the field range will take place on Thursday, June 28, at 5:00 p.m. Please join us and find out what fun and what a challenge archery can be.

BERA FILM SERIES "OEDIPUS REX"

Thursday, June 21, 8:30 p.m.,
Lecture Hall



Tyrone Guthrie has made a superlative film of "Oedipus Rex," Sophocles' tragedy, which Aristotle hailed as the greatest drama ever written. Brought to life by the Stratford Ontario Shakespearean Festival Players, this timeless drama is as fresh and new today as it was when Sophocles wrote it more than two thousand years ago for the great Spring Festival in Athens.

This unique motion picture, filmed in color, is performed in the English language using the W.B. Yeats translation.

CHILDREN'S SWIMMING CLASS

SWIM CLASS

Classes will begin the week of July 9.

APPLICATION: Swimming Classes Date.....
Name Son/Daughter Age* Classification

1.
2.
3.
4.
5.

*If under eight years old, state height.

I wish to register the above children in the Swimming Classes. I understand that he or she is not permitted to leave the SWIMMING POOL AREA. I agree that he or she may be denied participation in the program for failure to observe the rules.

.....
(Employee's Signature)

..... (Life No.) (Extension)

Forward this application with registration fee to the Recreation Office, 3 Center Street, on or before June 30.

Registration Deadline - June 30

Please register early! A program will be arranged based on the returned applications. The BULLETIN BOARD will announce the time and schedule of classes.

Important: If there are days your child can NOT attend classes, indicate this on application. No registration fees will be refunded.

SWIMMING CLASSES: 1:00 - 2:30 p.m.

1. These classes are for all Laboratory employees' children.

2. Children must be eight years of age or four feet in height.

3. Each child will be scheduled for a specific period, probably once a week depending on response.

4. A fee of \$2.00 per child must accompany application. (Make checks payable to BERA).

5. Children will report at the Swimming Pool not earlier than 12:50 p.m.

6. Classes will end at 2:30 p.m. Off-site children must remain in the pool area until picked up by parents. On-site children must remain in the pool or proceed directly to apartment area.

7. Children will pay daily admission fee (.35) or present season ticket to enter swimming pool.

8. To the best of your knowledge, select and write in on application the group your child qualifies for: **Beginner**, Non-swimmer or NOT able to swim 40 feet. **Intermediate**, Can swim at least 40 feet. **Swimmer**, Can swim 100 yards.

CLASSIFIED ADS

FOR SALE

1959 FORD FAIRLANE - White and light green, std. trans., safety belts, new tires and shock absorbers, etc. Excell. cond. Reason for selling: leaving the country. Dr. B. Persson, Ext. 301-69, or 522 evenings.

1952 CONSUL - (English Ford), good oper. cond., excell. mileage, leather interior, 4 good tires, r&h, windshield washer. \$160. Mike Rothbart, Ext. 680 or 2208.

1958 OPEL - Good cond., \$600. W. Clode, Ext. 301.

1959 OPEL - Rekord, r&h, snow tires, a very good second car. Best offer. Lee Barlow, Ext. 301-3.

1953 PLYMOUTH - \$50. R. Woodley, Ext. 352 or AT 4-1847.

JEEP STATION WAGON - 1960, 4 wheel drive, \$1600. John, Ext. 782.

1962 TR 3 - 2800 miles, yellow and black. Sacrifice. HR 2-0162.

1957 FORD - Country Sedan, r&h, w/w, power steering, power brakes, 2 tone black & white, red & white interior. \$675. Ext. 2310 or HR 2-0522 after 5:30 p.m.

1957 CHEVROLET - Auto. trans., r&h, plastic seat covers, excell. cond. \$600. Owner leaving country. Alaghemand, Ext. 301.

1954 PLYMOUTH - Two tone club coupe, std. shift, low mileage, in very good cond. \$375. JU 8-3671 after 6:00 p.m.

1960 OPEL - R&h, good cond. Jim, Ext. 576.

1956 CHEVROLET - 2 dr., 6 cyl., original owner has found the car completely trouble-free. Leaving the country is the only reason for selling. Priced to go at \$375. Lenny, Ext. 2149.

1959 TR 3 - Powder blue, w/w, heater, tonneau cover, under 27,000 miles, extras, like new cond. \$1350. R. Meyer, Ext. 481 or LT 9-5757.

1958 MERCURY - Monterey, 4 dr. sedan, power steering, auto. trans., excell. cond. \$800. Ext. 780 or LT 9-3056 after 6:00 p.m.

1953 PONTIAC - Best offer. 2 dr. sedan, in good cond., gives reliable service. Ext. 337 or YA 4-6328 evenings.

1961 VALIANT - V100 station wagon, std. trans., extra rear seat & many extras. Reiff, Ext. 481.

BEACH BUGGY - 1951 Chev. equipped for beach. Eng. like new, burns no oil, large tires, priced for quick sale. Best offer over \$40. J. Pontieri, Ext. 2480.

1960 CORVETTE - White, immaculate cond. 20,000 miles, 2 tops, stick trans., r&h, red interior. SH 4-3804 week days after 5:00.

1959 CHEVROLET - V8, sedan, 2 dr., metallic green, 28,000 miles, like new. \$1000. Ext. 2120 after 5:00 p.m. GR 5-4596 days. Soler.

1958 RAMBLER STATION WAGON - 27,000 miles, excell. cond., r&h, auto. trans. \$1000. 10½ cu. ft. Admiral chest type freezer, 3 yrs. old, like new. \$150. C. Kiesling, Ext. 451 or AT 4-0717.

1950 LINCOLN - 4 dr. sedan, auto. trans., new tires. \$60. Westinghouse refrigerator, cross top freezer, 10 cu. ft. \$40. HR 3-0288.

1954 HILLMAN - Convertible, r&h, rebuilt motor, new carburetor. \$325. R. Kerzner, Ext. 604.

1957 FORD FAIRLANE - 500, 4 dr., automatic, green and white, interceptor eng., good cond. \$625. Mel, Ext. 2314 or YA 4-6880.

SPEEDBOAT - Crosby, 17 ft. fiberglass. Mark 800 Mercury outboard eng. Both 2 seasons old. Boat and eng. in good as new cond. Eng., elec. start., all equip. incl. Priced for a quick sale. Around \$1400. Ext. 773 or AT 4-0730 evenings.

SAILBOAT - Similar to sailfish but longer (14 ft), wider (4 ft), and deeper with marconi rigging. Two sails. In good cond., ready to sail. \$125. J. Daane, Ext. 779.

SAILBOAT - 18x7½ ft. convertible cuddy cabin, stable, safe family boat, very roomy and dry, excell. condition, ready to launch. Michael McKeown, Ext. 637 or AT 6-1169 after 6:00 p.m.

BOAT - Connecticut Skimmer, 14 ft., mooring cover and anchor, chain, extras, needs paint. Good cond. \$200. Outboard motor shop cart. \$10. Remote fuel tank (2 line). \$15. 2-75 lb. mooring anchors. \$20 each. Lellouche, Ext. 550 or HR 3-2115 after 6:00 p.m.

RUNABOUT - Blue & white, 17 ft 6 in. fiberglass cutter complete with trailer, tilt type, all accessories for \$2600. 80 hp motor outboard by Mercury inline, 6 cyl., dual eng., alternator, depth sounder, 11 preservers, bumpers, paddle, hook, first aid kit, controls, lights, canvas top and canvas cover, compressed air horn, spotlight, cabinets, compass, all hardware. One season old. B. Schirmer, Ext. 2412 or GR 5-7163.

28 FT W.J. DEEP SEA SKIFF - 5 yrs. old, 115 hp rebuilt 1961, fresh water cooling, sleeps 4 on 4 in. foam, galley, ice box, enclosed head, full headroom. Completely equipped. Asking \$3000. Ext. 2578.

RUNABOUT - Durateck, aluminum, 12 ft, with steering wheel. Also a master craft trailer with winch and spotlight. Included are an anchor and preserver cushions. \$225. Ext. 624.

CRUISERS, INC. - 16 ft Holiday custom sport model. 75 hp Evinrude, both 1960. Full Navy top, three 6 gal. gas tanks, complete front rear tailored Vinyl seats, Vinyl floor deck, elec. bilge pump, speedometer, clock, barometer, anchor, rope, fire extinguisher. Completely refinished and ready to go. Ideal for skiing. \$1500. J. Clint, Ext. 657.

12 FT PLYWOOD RUNABOUT - Clean and in excell. cond. Ready to go. \$125. Must see to appreciate. Torre, Ext. 423 or AT 1-9721.

10 FT DINGHY - With 3½ hp Evinrude. \$120. Ext. 2263.

35 FT RAISED DECK SEDAN CRUISER - 1958. Fresh water cooled Palmer. Old but very comfortable. Asking \$1800. Paige, Ext. 2513.

BOAT GEAR - Sailfish dacron sail, used once \$35. Star Class dacron mainsail approx. 30'6"x14'6"x31'9", \$90. Dacron Jib approx. 20'6"x7'2"x17'10", \$25. Laminated spruce Star mast, approx. 32' long. \$90. Walker-Turner heavy duty 6" joiner-planer with stand. \$75. Paige, Ext. 2513.

LAWN CHAIR - Outdoor Redwood, never used. \$10. Also other household items at cheap prices. AT 4-0227.

COUCH - 72", living room couch, convertible inner spring mattress, foam rubber cushions, also club chair with foam rubber cushions. Slip covers for both. \$50. AT 4-0227.

SCALEXTRIX - English model motoring set. Track, 2 cars, control, fence. Five months old. Lellouche, Ext. 550 or HR 3-2115 after 6:00 p.m.

TRICYCLE - Chain driven, 16", new tires. Best offer over \$20. Steve Garrett, Ext. 2123 or AT 4-1002.

TV - \$20. Baby carriage, \$10. Ext. 511.

ENGLISH SETTER - Two years old. pedigreed with papers, intelligent, a good companion, no time to train for hunting, primary consideration is good home. Ext. 301, DePaolo.

BICYCLES - Two girl's 24" Rive, good operating cond. Each with kickstand and two each rear baskets. Both hand and foot brakes. \$15. each. AT 6-0932.

HFT 90 FM TUNER - HF 85 stereo pre amp, HF 87 power amp dual channel, 35 watts each, 2 HFS 1 speaker systems, Jensen finished in walnut, EICO. Never used, will accept reasonable offer. AT 1-7595.

CHINCHILLAS - Silver gray, 2 pair plus a baby, breeding cages for three pair, food, sand, hay, all for \$150. AT 1-7940.

FIBERGLASS TAPE - Heavyweight, for chines, seams. Thirty six yard rolls, 4½" wide, \$7. per roll. AT 6-9720.

TARPAULIN - 20'x20', heavy duty, good cond. \$22. R. Meyer, Ext. 481 or LT 9-5757.

HIGH CHAIR - Upholstered, good cond. Ext. 2524.

SOCCER

A few of our employees have expressed an interest in starting a soccer activity on site. They would like to get together informally during the week in the evening with any other enthusiasts looking for some exercise. If you think you would like to play, call the Recreation Office, Ext. 391.

SOLUTION TO CHESS PROBLEM

Kaldegg playing with White won this game from Zeissel.

WHITE	BLACK
1. Q - K8 Check	1. K x Q
2. B-N5 discovered Check	2. K-B1
3. R-K8 Mate	