

# the Bulletin Board

VOLUME 16, NUMBER 33

Published by the BNL Personnel Office

MAY 7, 1963

## DR. H.H. SMITH TO JUDGE AT ALBUQUERQUE SCIENCE FAIR

Dr. Harold H. Smith of the Biology Department is one of a panel of eleven judges appointed by AEC Chairman Glenn T. Seaborg to select winners of AEC Special Awards at the 14th National Science Fair - International in Albuquerque, New Mexico, May 7 through 11.

The special AEC awards, made last year for the first time, are presented to ten high school students with the most outstanding nuclear-related exhibits at the Fair. Because of the large number of nuclear exhibits at the 1962 National Fair in Seattle, the number of judges has been increased from five last year to eleven for the 1963 Fair. Eighty of the three hundred eighty exhibits at Seattle were either devoted to some phase of nuclear science or involved in the use of nuclear research tools. With more judges, it will be possible to identify the eligible exhibitors more rapidly and evaluate their efforts more thoroughly.

## BNL LITERARY DIGEST

Persons interested in submitting material for possible inclusion in the proposed literary digest may do so by sending the material to A. Nappi, Building 465.

All manuscripts will be considered for publication by a voluntary editorial committee. The manuscripts may be poetry, short stories, character sketches, or any other form of literary expression.

This opportunity is available to all BNL employees, summer and temporary guests, and their families.

## COOKING EXCHANGE GROUP

The Cooking Exchange Group will hold its last regular meeting on Thursday, May 16, at the Recreation Building from 3:00 p.m. to 5:00 p.m. The final meeting will be an international "pot-luck" luncheon at the home of one of the members on Thursday, May 23, at 11:30 a.m. Anyone who has participated in the group is invited to the luncheon. For reservations, information and transportation, call Mrs. Bresciani, Ext. 719, or Mrs. Phillips, Ext. 724 by Friday, May 10.

## TWENTY-SEVENTH BROOKHAVEN LECTURE

By: DR. SAMUEL GOUDSMIT  
Physics Department

Title:  
"THE EARLY DAYS OF THE  
QUANTIZED ATOM"

Lecture Hall Wed., May 15 8:00 p.m.

A buffet supper (\$2.75) will be served at the Brookhaven Center before the lecture, beginning at 6:00 p.m. Reservations should be made at least one day in advance, by calling Ext. 2302 before 5:00 p.m., or Ext. 2453 in the evenings.

Refreshments will be available in the Exhibit Hall following the lecture.

## BERA FILM SERIES

"SCHOOL FOR SCOUNDRELS"

Lecture Hall Thurs., May 9 8:30 p.m.

Starring

TERRY THOMAS AND IAN CARMICHAEL

The "SCHOOL FOR SCOUNDRELS" is probably the best comedy to come out of England in recent years. The story is concerned with the adventures of a naive young man, Ian Carmichael, as he is transformed into a scoundrel in a school devoted to the art of "one-upmanship."

Terry Thomas is superb in the role of an experienced scoundrel whose pranks induce Ian Carmichael to matriculate in the School for Scoundrels.

## TIAA — CREF

Participants in the Laboratory Retirement Plan may elect to have all premiums applied to TIAA, the fixed annuity, or may elect to have a percentage of premiums applied to TIAA and the remainder (up to 50%) to CREF, the variable annuity.

These percentages may be changed once a year, effective July 1. All participants who wish to change current percentages must make application at the Personnel Office **prior to June 1, 1963.**

## VISITORS

The National Research Council Subcommittee on Use of Radioactivity Standards will meet on May 8.

## PERSONNEL SERVICES

At the Recreation Office, 3 Center Street  
Daily 9:00 a.m. to 1:00 p.m.

### MET BASEBALL TICKETS

Yes, seats are still available for games on May 10, 28, 31 and a holiday double header on May 30. Get your tickets now for these and other choice games this season.

### DISCOUNT TICKETS

**Miami Beach's Aqua Spectacular**, the greatest show in water, is coming to the Commack Arena. The discount tickets are good for the evening performances on May 13, 14, 15 and 16. Prices with this coupon are \$3.00, \$2.25 and \$1.50.

Tickets for **Sound of Music** playing at the Mark Hellinger Theater in New York, are now available and are good through May 24 for the Tuesday through Friday evening performances. Discount prices are \$4.75, \$4.95 and \$5.50.

### RENTAL LIBRARY

A new selection of books, for you to read during your leisure hours, has just arrived.

## CAFETERIA SPECIAL

Thursday, May 9

Small Juice  
Celery & Olives

### BAKED SUGAR-CURED HAM

Sweet Potatoes & Green Peas  
Strawberry Shortcake  
Nuts & Mints  
Beverage

**\$.99**

## CHESS PROBLEM

This week's problem was an entry in the 13th International Tournament of the Sidney Morning Herald. It is White's move and mate in two. How? Answer elsewhere in this week's BULLETIN BOARD.

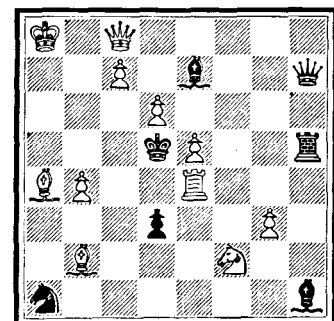

## NIMRODS ARCHERY CLUB

The members of the Nimrods Archery Club wish to extend their welcome to all prospective archers. The Club hopes that many will join for the 1963 season. Many plans are being made for an interesting and active season.

The Nimrods Archery Club is open to all employees and their wives or husband. The dues are \$3.00 per calendar year.

Members have the use of the indoor range during the winter months (at the present time this is the use of the Gym every Monday night and/ any Saturday or Sunday on request), and the use of the outdoor practice range (this has targets for beginners and the Flint Round range). Also there is a field course which is just being completed. There are seven targets on the field course now in use and there will soon be seven more. The outdoor facilities may be used at any time.

The Club plans to have many activities in the way of intra- and interclub competitive shoots. We hope to have all types of shoots so that all classes of archers will find one in which they feel they may participate. Handicaps are established to enable the different classes to compete with each other.

The Club is able to supply the use of equipment so that the prospective archer may try his or her skill before investing in a set of bow and arrows. If you wish to use this equipment, call Mary Hall, Ext. 2629, to arrange the time when you may try your hand at archery. If there is enough demand, a class for beginning archers will be organized.

The evening shoot is at the outdoor range which is located in the fire break on Fifth Street. It will begin between 5:00 and 5:30 p.m. and continue until dark. This will be the regular evening shoot during the Spring, Summer and Fall. Join and find out what fun archery can be.

If you wish any further information concerning the club, call one of the following: Al Tierney, President, Ext. 439, John Post, Vice-President, Ext. 772, or Mary Hall, Secretary-Treasurer, Ext. 2629.

## FOLK DANCING

There will be folk dancing every Monday evening from 8:00 p.m. to 11:00 p.m. at the Recreation Hall.

## SOFTBALL GLOVES

A limited amount of softball and baseball gloves are on hand at the Recreation Office for purchase at a 50% savings.

## NON-TAXABLE SICK LEAVE

The Internal Revenue Code of 1954 provides that payments made to employees for sick leave under the Laboratory sick leave policy may under certain circumstances be excluded from gross income for Federal income tax and Social Security purposes. Payments received under the following circumstances may be excluded:

1. If absence from work is caused by **sickness** extending beyond seven consecutive calendar days, sick leave payments up to a weekly rate of \$100 attributable to the eighth and all consecutive days of absence thereafter may be excluded from gross income.

2. If absence from work is caused by **sickness**, and the employee is **hospitalized** for one or more days during that absence, sick leave payments up to a weekly rate of \$100 attributable to the first day of absence thereafter may be excluded from gross income.

3. If absence from work is caused by **personal injury** (either occupational or non-occupational), sick leave payments up to a weekly rate of \$100 attributable to the first day of absence and all consecutive days of absence thereafter may be excluded from gross income.

Any employee who has sick leave payments during 1963 which fall in one or more of the above three categories should fill out form No. 989-A, obtained through your department, **immediately after the illness** and return the form to the Payroll Section. It is important to note that Form 989-A SHOULD BE COMPLETED UPON THE EMPLOYEE'S RETURN TO WORK so the information can be reported on the W-2 form next year. If you fail to report non-taxable sick leave at the time it occurs, it will be assumed that the sick leave payments are taxable.

If an employee elects to use vacation leave to provide wages while absent because of illness or injury, vacation pay may be considered in computing the amount of sick pay exclusion.

## GYM CLOSED

The Gymnasium will be closed during the week of May 6 in preparation for the Bowling Awards Presentation Evening.

## LAWN BOOKLET

What are you going to do for your lawn this spring? If you need help, come down to the Recreation Office, 3 Center Street, and get your free copy of the booklet "Planting and Maintaining a Lawn" by Ed Hunter of Plant Maintenance.

## Arrivals and Departures

### WELCOME TO BNL

AGS	
John H. Weinmann	Ext. 2478
APPLIED MATHEMATICS	
Noboru Nakanishi	2723
MEDICAL	
Melvin H. Van Woert	2875
PLANT MAINTENANCE	
Marie Reynolds	2816
REACTOR	
William J. Brynda	692
SUPPLY & MATERIEL	
Frank E. Heiner	2704

### RECENT DEPARTURES

BIOLOGY	
Carol Romano	
CENTRAL SHOPS	
Robert J. Graham	
MEDICAL	
Lucy C. Croft	
PLANT MAINTENANCE	
James Hosley	
Jane Monahan	

## EXPECTANT MOTHERS' CLASSES

A new series of classes of Expectant Mothers', sponsored by the Suffolk County Department of Health, is scheduled to begin on May 9, at 2:00 p.m., in the Ross Building on the grounds of the Suffolk County Community College. The series will include eight classes which will be held each Thursday afternoon through June 27. Certificates are awarded upon completion of the course.

In addition, breathing and relaxation exercises will be included. Any expectant mother, who is past the third month of pregnancy, who wishes to participate in this portion of the class, may do so with written permission from her physician.

This is a free service. Miss Susan Van Popering, R.N., will conduct the classes. Please register by calling SEden 2-3949 or write to the Suffolk County Department of Health, Box 97, Selden, New York.

## SOLUTION TO CHESS PROBLEM

Knight to Queen threatens 2 N-B3 mate. Black has four ways of defending his King. He could capture the Rook with King, Bishop or Queen, or take the King Pawn with his Rook. These moves defeat the treat, but open new mate possibilities for White.

## FOR SALE

- 1959 TRIUMPH - TR-3, Powder blue, r&h, w/w, tonneau, jump seat, 33,000 miles, good rubber. Ext. 2196 or SH 4-2992 after 5:30.
- 1959 FORD CONVERTIBLE - Black, pwr. str., w/w, r&h, \$950. Ext. 2296.
- 1954 FORD - White, 4 dr. sedan, r&h, good running cond., ideal for use as a second car, very clean. Asking \$100. Ext. 2365.
- 1959 MERCURY - 4 dr., excell. cond., power s & b, air cond., many extras. Recently installed a rebuilt engine. \$1100. or best offer. J. Nardi, Ext. 2688.
- 1950 FORD - Custom Tudor, excell. cond., original owner. \$125. minimum. Ext. 2413 or 234-8229 after 6:00 p.m.
- 1954 OLDSMOBILE - 4 dr., clean, excell. cond., p.s., p.b., r&h, 2 extra tires and wheels cond., p.s., p.b., r&h, 2 extra tires and wheels. \$275. Bob, Ext. 2265 or AT 9-1568 after 6:00 p.m.
- 1956 FORD - Green, 4 dr., r&h, in good cond. \$300. S. Bozzo, Ext. 2878 or Ext. 537 after 5:00 p.m.
- 1958 OLDSMOBILE - 32,000 miles, perfect cond., auto. trans., r&h. Ext. 423.
- 1958 LINCOLN PREMIER - Full power, 36,000 miles, excell. cond. \$1100. Ext. 455 or JU 4-5919 after 6:00 p.m.
- 1951 MG-TD - Like new cond. AT 1-7963.
- 1951 FORD - 2 dr. hardtop, r&h, snow tires and new seat covers. Car looks good, and is in good running cond. H. Houtsager, Ext. 2684 or AT 6-0691.
- 1962 FORD FALCON - 4 dr. deluxe trim, Fordomatic, radio, all vinyl upholstery, like new cond. Owner leaving Lab. \$1600. Brown, Ext. 384 or AT 1-7560.
- 1960 DODGE - Matador, 4 dr. sedan, r&h, ww tires, power brakes & steering, low mileage, excell. cond. AT 1-9808.
- 1959 AUSTIN-HEALY - "Sprite," r&h, new windows and tires, two tops. A. Olsen. AT 6-0376.
- 1962 VOLKSWAGEN - 13,000 miles, wrecked, rolled over. Motor, radio, transmission, tires, seats, belts, battery, etc. all O.K. Sell as unit only. Best offer over \$300. Ray Farmer, Ext. 316 or AT 1-7720.
- 1958 RENAULT DAUPHINE - Good running, 30 mpg, r&h. \$295. Bob, Ext. 2152 or HR 3-2753.
- 1960 VOLKSWAGEN - Red sedan, white interior, sideview mirror, undercoating, low mileage. P. Pion, Ext. 2687.
- 1954 MERCURY MONTEREY - Hard top, r&h, auto. trans., original owner. AT 9-1748.
- 1955 JEEP - Hydraulic dump, 4 wheel drive, \$600. GR 5-7372.
- 1953 PONTIAC - 4 dr. sedan, good cond. \$100. Pettari, Ext. 2407 or 273-6436.
- 1961 VOLKSWAGEN - Pastel blue, white interior, slip covers, radio, undercoating, sideview mirror, safety belts, original owner. \$1150. firm. E. Alacca, Ext. 2192 or JU 8-3925.
- 1961 TEMPEST - Green sedan, std. shift, r&h, w/w, 19,000 miles. \$1300. Joan, Ext. 2689.
- MOTORCYCLE - 1957 B.S.A., twin cylinder, 500 cc, \$500. Frank Ernst, Ext. 2229.
- 1960 MGA - R&h, w/w, soft top, \$1000. first come first served. C. Goodman, Ext. 2255 or GR 5-8576.
- 1955 BUICK - Just had valve job, \$150. Roger Anderson, Ext. 2478 or SH 4-5277.
- 20 FT. CABIN CRUISER - Bay craft, inboard, 95 hp Marine engine, fresh water cooled, sleeps two, head, galley, extras. 85% complete, all parts necessary for completion, paints, screws, wood and hardware. Must sell at cost of \$2400. Petruk, Ext. 2142.
- 14 FT SKIFF - With 15 hp Evinrude motor, 6 gal. tank, 1 pr. oars, anchor and line. In excellent cond., ready for the water. \$325. 9 ft. Skimmer with 7½ hp Evinrude motor, steering wheel, controls, cables, 4 gal. tank. In good cond. \$185. Al Amante, Ext. 2257.
- 1962 PICNIC - 17 ft. fiberglass sloop with enclosed cabin. Complete with dacron sails and trailer. \$1700. E. Raka, Ext. 310.
- 18 FT. CHRIS CRAFT - Outboard, 35 hp Johnson outboard motor and controls, boat trailer, canvas top, windshield and accessories. \$850. E. J. Barnes, YA 4-6374.
- 30 FT. PACEMAKER - Express cruiser, fly. bridge, fresh water cooled, 188 V8 Gray eng., bottle gas, auto. CO. system, remote compass, extras. MO 5-9320 evenings.
- 8 FT. PRAM - With 3 hp. Evinrude motor, good cond. \$135. MO 5-9320 evenings.
- 14 FT. WOLVERINE - Molded plywood, windshield, steering wheel and control, 35 hp Evinrude, trailer. A. Wolke, Ext. 2457 or JU 4-6729.
- SAILBOAT - Old Town, White Cap, 14 ft. long, 6 ft. beam, 24 in. freeboard, 7.5 hp outboard, new dacron sails, 2 jibs, stainless and bronze rigging, paddle and anchor. Painted this spring, is in water. This is an excell. family boat with plenty of room and very stable. Reasonably priced. Dmitri, Ext. 2212 or MO 9-9202.
- 1956 MORGAN LUHRS - 21 ft., Sea Skiff with 60 hp. Chris-Craft inboard engine, new Navy top, elec. bilge pump, elec. windshield wipers, head, portable ship-to-shore, compass, new autoflex on bow and cockpit. Must be seen to be appreciated. \$2300. GR 5-8268 after 5:00 p.m. or AT 9-1247.
- SPEEDBOAT - 14 ft. Glasspar Marathon, elec. starting, 45 hp Mercury engine, boat cover, paddle and four jacket life preservers, one fire extinguisher, anchor and line, dock lines and two 6-gallon gas tanks. Excell. cond. Must sell - leaving country. Best offer. H. Cottier, Ext. 2881 or 751-0190 evenings.
- 23 FT. BAY BOAT - Inboard motor. Good beam, can take dirty weather and has high maneuverability. Cabin and sun decked cockpit. Ideal family boat. \$300. AT 6-0478 after 6:00 p.m.
- FIBERGLASS BOAT - 15 ft, 1959 Span America. Windshield, steering, controls, \$250. C. Chapman, Ext. 2382.
- BOAT - 14'6" Barbour, mahogany trimmed, partially decked, steering wheel, motor controls, anchor, all in very good cond. C. Porter, Ext. 2373 or 12 Estate Rd., Center Moriches.
- 18' OLD TOWN RUNABOUT - 40 hp Johnson motor one yr. old. New top, side curtains and aft curtain, all accessories. Morse controls, 100 lb. mooring anchor and chain. S. Kochis, Ext. 2410 or SH 4-5428.
- BLUE JAY SLOOP - Fiberglassed hull, in perfect cond., built in 1958, seldom used. Dacron sails by Ratsey. AT 6-0522.
- BLUE JAY 1071 - 14' centerboard sloop. At mooring and in very good cond. Dacron main and jib, nylon spinnaker, paddle, anchor, pump. Ready to sail. \$500. Brown, Ext. 384 or AT 1-7560 after 7:00 p.m.
- BOAT - 19' with 60 hp Willy's marine engine. In water. Needs work. As is asking \$200. Lou, Ext. 2591.
- HYDROPLANE - 11'6" Herbst, modified, completely fiberglassed, with steering and controls, speeds to 30 mph. Ready for the water, \$150. Ext. 558.
- LARK OUTBOARD ENGINE - 1959, 35 hp, elec. start, long shaft type, complete with battery and controls. Used one season. Asking \$275. JU 5-8322.
- JOHNSON OUTBOARD MOTOR - 25 hp, new lower unit, gas tank included. \$70. Also: 20 watt Knight amplifier. \$14. JU 8-3551 after 7:00 p.m.
- FURNITURE - Early American din. rm. set, round table, 4 captain chairs & small hutch. \$150. Living room couch & rocker, maple, \$45. Bedrm. set, maple double dresser, wall mirror and chest, spindle bed, \$135. Mahogany 21" Philco TV, \$100. Frigidaire refrig., 3 years old, \$125. 2 red 9x12 rugs, \$75. Glassware & miscel. items. Singer slant needle sewing machine, Early American style cabinet with bench, \$150. E. Semon, Ext. 2379 or 2589.
- FURNITURE - 3 piece bedroom set, blonde mahogany with night table, chair and mirror. Very good cond. \$75. Dinette set, table and four chairs, yellow formica top and upholstered chairs, \$35. AT 6-0630 after 6:00 p.m.
- BOW TANK - Brass construction, 4 gal. capacity. AT 9-1748.
- GARDEN TRACTOR - Planter Jr., 2 wheel rubber tired, with 2 sets cultivators, fertilizer and duster attachments. Good cond. \$125. PA 7-1617.
- DEEP WELL WATER PUMP - Perfect working cond. ½ hp motor, 2½ yrs. old, 2½ lb. micro glass filter with inlet and outlet valves. Complete, \$35. J. Mammina, Ext. 567 or SH 4-2076.
- CAMERA - 120, with auto. range finder, 12 exp. reflex w/flash, Weston II exposure meter, tripod and heavy duty leather gadget bag. Ted Schreiner, Ext. 2208. Best offer.
- HOT WATER HEATER - 30 gals. in good order. \$25. Lou, Ext. 2591.
- G.E. STOVE - Elec., 4 burners, fluorescent light, timer, clock Excell. cond. \$60. H. Prosner, Ext. 388 or AT 6-1021 after 6:00 p.m.

RANCH HOUSE - Hauppauge, 3 years old, 1½ baths, living room, wood panelled dining room and family room, kitchen, 3 bedrooms, full basement, attached garage, patio, comb. storms and screens. Kathy, Ext. 463 or AN 5-6012.

HOUSE - St. James, 3 bedrooms, 16 x 12 ft kitchen with all appliances, dining room, separate entrance. w/w carpeting, living room with fireplace and built in bookcases, sliding glass door out on to screened in patio. Joe Montross, Ext. 362 or JU 4-6685 after 6:00 p.m.

COLONIAL HOME - Lovely white on .8 acre rolling wooded property in village of Shoreham, ½ block from private beach. Living room with fireplace, din. rm., den, 3 bedrooms, 1 full bath, 2 lavatories, porches, full basement already divided into rooms, washer, dryer, dishwasher, refrigerator. Low taxes. New elec. stove. \$25,000. SH 4-3667 after 6:00 p.m. or Ext. 2610.

HOUSE - 2 bedrooms, kitchen, dining room, large liv. room, ceramic tile bath, sunporch, attic, full cellar, oil-steam heat, fully landscaped 100x100 lot, screens, storms, garage, near Smith Pt. Park and stores, low taxes. Mastic Beach AT 1-8050 after 6:00 p.m.

HOUSE - Custom split on ½ acre in Brightwaters. 3 lge. bedrms., 2½ baths, lvg. rm. w/fireplace, sep. dng. rm., playroom, many extras. Asking \$27,500. B. Manowitz, Ext. 377.

RANCH HOUSE - 3 bedrooms, Patchogue area, formica kitchen cabs., s & s, tub. encl., cvrd. patio, 5000 sq. ft. fenced in rear yard, 46'x26' basement, w/w carpets, 120'x100' wooded corner lot. Oil, hot water heat. Walking distance to school and shopping. \$126/mo. pays all. \$3300 over mortgage. Ext. 2528 or AT 9-1589 after 6:00 p.m.

RANCH HOUSE - 3 bedrms., 1½ beautiful acres in Brookhaven, 8½ miles from Lob. Large living room with fireplace, dining area, 1½ baths, eat-in kitchen, huge family room, screened porch, 2-car garage. Many extras, ww carpeting, etc. \$22,000. AT 6-9451.

HOUSE - Oakdale, 4 bedrooms, 1½ baths, att. garage, basement, storms/screens, blinds, refrig., freezer, w/w carpeting. \$14,500. Ext. 2104.

HOUSE - 3 bedroom ranch, eat-in kitchen, dinette, full basement, att. garage, 100x100 corner lot, many extras. \$16,900. North Patchogue area. GR 5-1584.

RANCH HOUSE - Sayville, 3 yrs. old, 3 bedrooms, large liv. rm., din. rm., kitchen with dinette area, wood panelled den with fireplace, partially finished basement, attached oversized garage. On large wooded corner plot, professionally landscaped with outside patio. Quiet residential area, immaculate cond. with w/w carpet in liv. & din. room, dishwasher, full storms and screens, many other extras. Ext. 645 or LT 9-5755.

BOSSIE AND HAWKES CLARINET - In B flat with case. A. Olsen, AT 6-0376.

TELEFUNKEN AM/FM/SW - Stereo radio and amplifier. Operates on 110 or 240 volts, push button circuit selection, separate bass, treble and balance control. Complete with stereo speaker, FM/SW antenna and Garrard record player, will demonstrate. \$175. Brown, Ext. 384 or AT 1-7560.

GAS HEATER - Coleman floor space, 75,000 BTU's. Kerosene cabinet type heater with 50 gal. tank, copper tubing and flu pipe. Frigidaire, 9 cu.ft. All reasonable. HR 3-5855.

GAS RANGE - 40" deluxe. 1955 Montgomery Ward, with electric clock, timer & accessory outlet. \$35. Bob Lundgren, Ext. 782.

STOVE - Gas, 4 burners, oven, broiler and storage area. In perfect working cond., about 10 years old. \$20. or best offer. J. Friedman. Ext. 2548.

RADIATORS - 2, for hot water system, 4½"x22"x36". Used one year. \$25. each. \$45. takes both. Bernie Comfort, Ext. 2221.

GERMAN LESSONS - Taught from babytalk to existentialism. AT 6-0147.

TRANSCIVERS - 2 Eico citizen band, complete, \$100. R. Majestic, Ext. 686.

WALL TENT - Large surplus wall tent with ropes, poles & carrying bag. Good cond. Sleeps 8. Also: 6 canvas & wood type folding cots. The works for \$55. Bill, Ext. 2255 between 12:00 and 12:30 p.m. only.

ALL BAND RECEIVER - Communication type, reasonable price. Nils, Ext. 311.

BOYS' BICYCLES - 26", 24", and 20". Girl's bicycle, 20". Bob, Ext. 2439.

SPRINGER SPANIEL - 6 months old, female, all shots, AKC registered. Ideal gun dog. \$75. GR 5-4199.

MARINER'S GLASS - 50mm objective, extends to 35½", 10½" closed, 5 solid brass sections. Leather covered. Excell. cond. Ext. 2911.

TRADE - Have 7x50 B and L (Navy type) glasses and no yacht. Too big for birdwatching, will trade for 6x30 or 7x30 B and L or Zeiss glasses. Ext. 2911.

SHOTGUN - 12 ga., Browning Two-Shot Automatic, improved cylinder with ventilated rib, perfect cond. \$125. R. Willoughby, Ext. 2585.

WASHING MACHINE - Spin Easy, good running cond., about five years old. AT 4-6310.

DRAFTING SET - Keuffel & Esser "Mercury." Excell. cond. Sadofsky, Ext. 2709.

ROLLER SKATES - Girl's, white shoe ball bearing, like new. \$7.50. GR 5-1584.

CLOTHES WASHER - Kenmore Model 70, 3 cycle deluxe model, 16 mos. old, underparts guaranteed for next 3½ years, must sell, moving to apartment. New cost \$230; like new, will sell for \$150. AT 6-0533.

WARN LOCKING HUBS - For 4 wheel drive cars. Tuthill, Ext. 454.

HEMLOCK - White pine, black pine. Jap and English spreading yews, New York State inspected. Colsmann, Ext. 597 or AT 6-0436.

ACCORDION - 120 bass, 5 switches, black, case, \$85. Art, Ext. 434.

POWER MOWER - Excellio reel type & grass catcher, \$25. 1953 Willy's panel truck or Station Wagon. \$150. AN 5-0845.

#### WANTED

BABYSITTER - Mother to care for 2 yr. old boy weekdays, 8:00 - 5:00. \$15-\$20 weekly. John, Ext. 2543 on May 14, 15, and 16.

HOUSE TO RENT - Or apartment, three bedrooms, in Three Village area. One year, July 1 occupy urgent. Ext. 354 or 751-0835.

EXTRA DRIVER TO CALIFORNIA - Need only pay for own keep. All car expenses borne by owner. Leaving June 21 or 22 for Los Angeles. H. Palevsky. Ext. 659 or AT 6-1046.

STEAM IRON - Micke, Ext. 384.

CROSELY FRONT END - Wheels and tires included; or, boat trailer wheels, or similar. Cheap. John, Ext. 782.

HOME - For six-week-old female tiger kitten. Vise, Ext. 467 or JU 4-9550.

BOAT - 12 or 14' aluminum, no equipment necessary. R. Brown, Ext. 455 or AT 6-1214.

HOME - For puppies. Sven Wichman, Ext. 440.

HOME - For kittens, 4 males, one red, three grey & white, one dark with white spots. Pedigree uncertain. A. Czarnecki, Ext. 2489.

CAMPING EQUIPMENT - Tent, etc. for 2-3 persons. Micke, Ext. 384 or Ext. 2777 after 5:00 p.m.

HOUSE TO RENT - 3 bedrooms, unfurnished, North or South Shore, near water, family of three. From June, 1963. Rene Massard, Ext. 481.

#### FOR RENT

APARTMENT - 4 rooms, unfurnished, all utilities included. Luccioni, Ext. 605 or SE 2-6342.

HOUSE - Shirley, 5 rooms, 2 bedrms., kitchen, liv. room, full basement, oil hot water heating system, one yr. lease. \$85. per mon. Stove & refrig. included. Avail. May 27. A.J. Rittler, Ext. 686 or AT 1-6021.

#### CAR POOLS

Need one driver for carpool from Wantagh Ave. & Southern State Parkway, Wantagh. Don, Ext. 543 or Bob, Ext. 2152.

Two Mattituckians in Purchasing wish 2 or 3 more driver-riders. J. Haeg, Ext. 2493 or 485.

Would like to join or form carpool from vicinity of S. Country Shores, E. Patchogue. A. Tranis, Ext. 750.

Driver wanted for three man carpool. Vicinity of East Islip or Country Village. C. Tierney, Ext. 2107.

Desire driver to join carpool from Bayport area. Ext. 396.

#### LOST & FOUND

BRACELET - Lost. Gold, with two charms. Joyce Smith, Ext. 578.

EYEGLASSES - Found. Blue-grey frames. Personnel Services, Ext. 2808.