

the Bulletin Board

VOLUME 16, NUMBER 41

Published by the BNL Personnel Office

JULY 2, 1963

DR. V.P. BOND HONORED BY I.I.U.



Dr. Victor P. Bond, Chairman of the Medical Department at the Laboratory, was awarded an honorary Doctor of Science degree by Long Island University at its commencement exercises on June 14. The degree was presented to Dr. Bond as a "tribute to his outstanding accomplishments in the fields of radiobiology and the application of isotopes for medical purposes."

Dr. Bond received his M.D. degree from the University of California in 1945. Following graduate studies at the University's Donner Laboratory of Medical Physics, he received his Ph.D. in Medical Physics in 1952. He joined the staff of the U.S. Naval Radiological Defense Laboratory in 1948, where he served as Head of the Experimental Pathology group until 1954. During his stay at NRDL, Dr. Bond's studies were concerned with the effects of ionizing radiations in the mammal, and involved investigations at the Weapons Testing Areas in Nevada and the Pacific.

In 1955, Dr. Bond joined the staff of Brookhaven's Medical Department, and became Head of its Division of Microbiology in 1957, where he continued his work in radiobiology and the kinetics of cell proliferation. He was named Assistant Chairman of the Department in 1960, and became Chairman of the Department and Acting Head of its Division of Microbiology in July, 1962.

BERA FILM SERIES

July 11	Left, Right and Center	September 19	Last Year at Marienbad
July 18	Aparajito	October 3	The Girl with the Suitcase
July 25	Les Liaisons Dangereuses	October 24	Gaslight Follies
August 1	A View From the Bridge	October 31	Potemkin
August 8	This Strange Passion		Also: Christmas Slippers
August 15	Private's Progress	November 7	Oscar Wilde
August 22	The Mark	November 21	Shoot the Piano Player
September 5	The Seven Deadly Sins	December 5	Cleo 5 to 7
	December 19	Saturday Night and Sunday Morning	
	January 9	The Girl With The Golden Eyes	

Please note that no movies will be shown on Thursday, July 4. All films are shown on Thursday night at 8:30 p.m. in the Lecture Hall.

HAWORTH INSTALLED

AS N.S.F. DIRECTOR

Dr. Leland J. Haworth, who served as Director of the Laboratory from 1948 until 1961, was sworn in as director of the National Science Foundation in a Washington ceremony on Friday, June 28. The oath of office was administered by his predecessor, Dr. Alan T. Waterman, who had headed the Foundation since its creation in 1951.

Dr. Haworth left the Laboratory in 1961, when he was appointed an Atomic Energy Commissioner. He resigned his post on the Commission in order to accept the N.S.F. appointment.

BNL VISITORS

A group of high energy physicists from the U.S.S.R. toured the Laboratory on Monday, July 1.

Members of a special elective science course for high school students from Glenrock, New Jersey, toured the Laboratory on Tuesday, July 2.

4TH + 4 = 8TH (MAYBE)

July Fourth starts the second long holiday of the season. Many vacationers will take to the roads in a ton of steel that killed over 40,000 people and maimed over 3,000,000 men, women and children in the U.S. last year.

Drive carefully! We'd like to see you on July 8th.

FOLK DANCING

Don't miss out! There is folk dancing every Monday evening from 8:00 p.m. to 11:00 p.m. at the Recreation Hall.

PICNIC VOLUNTEERS

Get ready! A member of the BERA Executive Board will be up to see you at your department to recruit the necessary help to run the picnic. No hot stove work this year - just goody jobs like manning a carnival booth, safety watching, ushering, serving beer or escorting beauty contestants. We still need you and your enthusiasm to make Number 6 "the greatest yet."

CHESS PROBLEM

This week's problem appeared in the American Chess Bulletin in November. It looks like a sure win for Black, but White is to mate in three moves. How? Answer elsewhere in this week's BULLETIN BOARD.

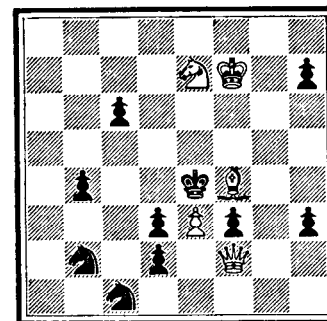

POOL NOTICE

The pool does not open for general admission until 2:30 pm. daily. Parents bringing children to the Laboratory to swim are requested **not** to do so before **2:15 p.m.**

PERSONNEL SERVICES

RECREATION OFFICE — 3 CENTER STREET
Daily 9:00 a.m. to 1:00 p.m.

METS TICKETS

Box Seats are still available for July 7, August 6, 11, and 13, and September 1, 2, 10, 12, 13, 15, and 17.

WESTBURY MUSIC FAIR

Discount tickets now available for the following shows:

"CAN-CAN" — Patrice Munsel
(July 9-21)

"IRMA LA DOUCE" — Juliet Prowse
(July 30 — August 4)

"THE KING AND I" — Jane Morgan
(August 6-18)

"TOP BANANA" — Milton Berle
(August 20 — September 1)

"CALL ME MADAM" — Martha Raye
(September 3-15)

"OKLAHOMA" — Fess Parker
(September 17-22)

Tickets are also on sale for the following special attractions at Westbury:
The Kingston Trio July 15
Duke Ellington Orchestra July 29
Victor Borge (no discount) Aug. 5
Erroll Garner Aug. 12
Miriam Makeba & Stan Getz Aug. 26
The Modern Jazz Quartet Sept. 9

All reservations must be made at least three days in advance. Payments must be made by check, payable to the Westbury Music Fair, and must accompany order.

**CHILDREN'S
SWIMMING INSTRUCTIONS**

Beginning next week, eight classes of non-swimmers, beginners, intermediates, and swimmers are scheduled to take part in our seven-week instruction program. Postings of dates, times and regulations are in the Swimming Pool and Gymnasium as of July 1. To date, approximately 200 children have been registered.

Children should bring bathing suits, towels and thirty-five cent admission fee. Girls are required to wear bathing caps. Children should not bring watches, rings or other valuables which might be misplaced. If they do bring these items, they should be checked with the lifeguards.

It is suggested that a light lunch be eaten by children no later than noon and that they arrive at the pool no sooner than 12:50 p.m. The lesson should begin at 1:00 p.m., and children will be dismissed at 2:30 p.m. Off-site children must remain in the pool area until picked up by parents. On-site

children must remain in the pool area or proceed directly to the apartment area.

It should be remembered that the pool is reserved for swimming classes only until 2:30. After that, it is open for general use.

Parents may like to know that a coke machine is available in the pool and children should bring the proper change, if possible.

Arrivals and Departures

WELCOME TO BNL

AGS	Richard L. Cassel	Ext. 2850
	Colen Steward	2556
BIOLOGY	Peggy D. Frandsen	441
	Frances G. Roskowsky	441
	Richard Wagner	2543
BUSINESS OFFICE	Miriam L. Grant	2497
FISCAL	Marie Caddell	2390
	Clifford J. Hamill	2390
MEDICAL	Elsie Feiler	301
PHYSICS	Edward J. Bleser	2633
PLANT MAINTENANCE	Ezekle O. Bell, Jr.	2120
	Howard W. Bell	2120
REACTOR	James N. Petro	548
SECURITY & PLANT PROTECTION	Alfred W. Berreta	411
	Jack Impellizzeri	411

RECENT DEPARTURES

BIOLOGY	Mary L. Meyers
CHEMISTRY	Marianne Klotz
INSTRUMENTATION & HEALTH PHYSICS	Roger D. Caldwell
	G.L. Miller
MEDICAL	Richard A. Hammerstrom
	Alfred G. Williams III

SOLUTION TO CHESS PROBLEM

- | | |
|---------------------|----------------------|
| 1. N-B5 threatening | |
| 2. N-Q6 check | 2. K-Q4 |
| 3. P-K4 mate | if Black would move. |
| | 1. K-Q4 |
| | 2. K-B4 |
| 2. N-Q6 | |
| 3. P-K4 | and if, |
| | 1. N-B5 |
| | 2. K-Q4 |
| 2. N-N3 check | |
| 3. P-K4 | and last if, |
| | 1. KxN |
| | 2. any |
| 2. QxBP | |
| 3. P-K4 mate | |

TENNIS TOURNAMENT

Our 1963 BNL Tennis Tournament is scheduled to get underway in the early part of July. Entries are now being accepted for Men's and Ladies' Singles, Men's Doubles and Mixed Doubles. Simple elimination (one loss and out) will be held in each event, provided enough entries are forthcoming. Participants are scheduled to play one match each week, with the date, time and courts to be mutually agreed upon by the opponents.

The Tournament will officially begin the week of July 15. The DEADLINE for entries is July 11. A fee of fifty cents for each event entered must accompany registration.

Register now at the Recreation Office, 3 Center Street.

**BULLETIN BOARD CLASSIFIED
AD POLICY**

1. Employees only may place ads in THE BULLETIN BOARD.
2. All items advertised for sale must be property of an employee.
3. Real estate ads will be accepted only when they involve change of residence by an employee, and are accompanied by a statement of ownership and change of residence.
4. No ads for business purposes will be accepted.
5. Ads must be submitted in writing (preferably typed) by 3 p.m. Friday for inclusion in the next week's newspaper. Address the ads to THE BULLETIN BOARD, 58 Brookhaven Avenue, or deliver them to the Personnel Office. Ads must contain a signature and Laboratory telephone extension. If you do not want your name to appear when the ad is printed, put it in parentheses.
6. Ads are run on a space available basis. If your ad does not appear due to space reasons, it will be held for inclusion in the next issue of THE BULLETIN BOARD.
7. If you wish to repeat an ad, it must be resubmitted.

BRIDGE NOTICE

A mid-summer team-of-four event will be held on July 11 at 8:30 p.m. in the Recreation Hall. Please submit names of team members to L. C. Wrence, Ext. 2354.

AROUND THE BASE PADS

by: BOB CARCIELLO

Due to a lack of space in last week's BULLETIN BOARD, Around the Base Pads was withheld. Here are the results of the games played in the past two weeks: Medical 16 - Dirty Sox 8; Medical 11 - Upton Downers 9; Medical 14 - Old Timers 13; Blue Jays 12 - Untouchables 10; Blue Jays 14 - Metallurgy 1; Blue Jays 11 - Phoubars 5; Cosmotron 14 - Phoubars 3; Cosmotron 18 - Untouchables 15; Dirty Sox 11 - E.A.O. 6; Dirty Sox 10 - Bubble Boys 6; Electronics 12 - Phoubars 1; E.A.O. 14 - Old Timers 6; Kludge 40 - Chasers 8; Chamber Chaps 18 - Odd Balls 17; Chamber Chaps 30 - Chasers 8; Odd Balls 50 - Mets 5; Potsareebies 15 - Kludge 7; Mets 18 Potsareebies 17.

TEAM STANDINGS (THROUGH JUNE 26)

BROOKHAVEN LEAGUE

TEAM	WIN	LOSS	PCT.
Blue Jays	8	0	1.000
Cosmotron	5	2	.714
Electronics	3	3	.500
Untouchables	2	3	.400
Metallurgy	1	5	.166
Phoubars	0	6	.000

NATIONAL LEAGUE

Medical	7	1	.875
Bubble Boys	3	2	.600
Dirty Sox	3	3	.500
E.A.O.	3	5	.350
Old Timers	2	4	.333
Upton Downers	1	4	.200

LABORATORY LEAGUE

Chamber Chaps	8	0	1.000
Odd Balls	6	2	.750
Potsareebies	3	4	.428
Chasers	2	5	.285
Kludge	2	6	.250
Mets	2	6	.250

PICNIC TICKETS

Adults \$1.50 Children \$.25 (under 18)

Please Note - Tickets will be sold only at the following locations as scheduled below:

RECREATION OFFICE - 3 Center Street
Weekdays - 8:30 a.m. to 5:00 p.m.

PERSONNEL OFFICE - 58 Brookhaven Ave.
Weekdays - 8:30 a.m. to 5:00 p.m.

CAFETERIA -
Weekdays - 12:00 Noon to 1:00 p.m.

BANK -
Weekdays - 11:30 a.m. to 1:30 p.m.

Paydays - 9:45 a.m. to 12:00 noon
and (July 3, 12, 19) 12:30 to 4:00 p.m.

PICNIC ENTERTAINMENT PROFESSIONALLY PLANNED

Yes! It's all included in the admission ticket you purchase. Just a quarter for the kiddies and \$1.50 for adults. We've already filled you in on some of the highlights - but in case you missed it - we have MIKE PRUDENT (Long Island's Dean of carnival men) coming out with his Ferris Wheel and Merry-Go-Round, 10 Carnival Game Booths, plus some Kiddie Rides. Games like Knock Down the Bottles and Ring Pitches will be featured with prizes for all. Youngsters will be given coupon books along with their tickets which will entitle them to try any or all the rides and games.

Yes, we have a Haywagon and Saddle Ponies and Horses. Marching Bands? We have two of them - from East Brentwood we have the BEACHCOMBERS, and from Selden the SELDEN CADETS.

Speaking of music... VICTOR'S ORCHESTRA will be on the bandstand from 6 p.m. to 9 p.m. This group has been featured with Guy Lombardo, Sammy Kaye and Fred Waring as well as with top stars of tv, radio and screen. Don't miss them.

For the Rock-n-Roll enthusiasts we have again retained THE KINGS MEN - they will play and sing and entertain you from 2 p.m. to 5 p.m.

At 4:45 p.m. in the Theatre a program of music, comedy and magic: a one hour VARIETY SHOW will feature ROD ROGERS - The Most Funny Fella. Rod, a Warner Bros. contract player, has been featured in 24 films.

VICKI STRINGER will join Rod in the show. VICKI has appeared on the Steve Allen, Henry Morgan and Bob Dixon TV shows. She is a virtuoso of humorous violin innovations, featuring "Picco" a midget violin, "Poppo" a comedy violin and her "Siamese Fiddle Twins". Watch for her "Musical Memory Game" - an audience participation baffler.

Rounding out the show will be CONNIE SHEARER, well known acrobat who combines novelty and magic to the delight of all.

Now - you say you want more - OK - tell you what we are going to do - later on in the evening at 6:30 p.m. to be exact we have a hypnotist; that's right, a hypnotist - JOE LAMONICA. He will amaze you with a half hour demonstration of this mysterious art.

These events plus many others will be here at OPERATION GET-TOGETHER No. 6. There will be archery demonstrations, guessing games, diaper derbies, CRAZY HAT CONTEST (start preparing yours now), a wandering magician, volleyball, table tennis, horseshoes, basketball, beer, soda, cotton candy, popcorn, pretzels, potato chips, etc., so get your tickets now.

ATTENTION ALL DEPARTMENTS

Now is the time to enter your contestant for the Miss BNL 1963 contest. The contest will be held at the Laboratory Picnic OPERATION GET-TOGETHER No. 6 on July 27.

This year's contest will be unsurpassed for its display of beauty. Not only will we present the usual number of lovely contestants, but we will also have not one, but three famous beauty queens. We will have Miss BNL of 1963, whom-ever she may be. Miss BNL of 1962, Liz Honnett, will also be there. To top off the line-up, we will have that famous friend of Casey Stengel, Miss Rheingold.

The only prerequisite for a candidate is that she be employed by the Laboratory. To apply for the contest, fill in the form below and send to N. Webre, Bldg. 510, Ext. 2658.



The winners of last year's Miss BNL contest: Carol Scott - Miss Personnel; Elizabeth Honnett - Miss BNL 1962, and Brigitte Griebel, Miss Crystalline Structure.

Application for Miss B.N.L. 1963

Applicant.....

Department.....

Sponsor and Ext.....

Title of Applicant.....

Signature of Applicant.....

CLASSIFIED ADS**FOR SALE**

1960 FORD FAIRLANE 500 - 2-dr sedan with auto. trans., r&h, w/w tires. V-8 engine and body in excell. cond. Asking \$995. R. Felder, Ext. 2525 or 45.

1959 HILLMAN - 4-dr sedan. Clean and reliable, using no oil. \$400. or offer. B. Evershed, Ext. 2505 days or 517 evenings.

1955 PLYMOUTH - 4-dr sedan, 3 new tires. \$150. R. Eymery, Ext. 2205.

1962 FORD GALAXY - 6 cyl. std. shift, r&h. Very clean. Priced to sell. B. Carciello, Ext. 769, 571 or AT 9-2159 after 6 p.m.

DODGE DART - White, tudor with bucket seats, red interior. Five months old, 6000 mi. HR 3-3876.

1952 FORD - 8 cyls. stand. shift. Very good cond. \$100. Ext. 2913 or AT 6-0607.

1959 HILLMAN MINX - 4-dr sedan. Good cond. \$450. G. Woodwell, Ext. 2543 or AT 6-0798.

1957 FORD CONVERTIBLE - Black, auto. trans., r&h, excellent tires. Asking \$350. J. Altemus, Ext. 2243 or AN 6-5186.

1953 STUDEBAKER - For parts only. Excell. wheels, body parts, windows, etc. J. Oosting, Ext. 2543.

1959 RENAULT - 4 CV, 38 mpg. \$150. Ext. 2412 or AN 5-3731.

REFRIGERATOR-FREEZER - Kelvinator Food-orama. List \$700. Price \$150. Dining room set, lg. table, 6 chairs, buffet, china cupboard, server. \$150. Rugs, rose taupe wool and pads, 13½x23 ft., 13½x16 ft., and 6x10 ft. \$400. HR 3-0143.

GO-CART - For mechanical genius. Frame, wheels, and tires (2 brand new); old Jacobsen mower engine and misc. parts. \$20. takes all. HR 3-0143.

LIVING ROOM COUCH - Makes double bed with innerspring mattress, 4 in. foam-rubber cushions. Also, cocktail table and 6-way floor lamp. All in excell. cond. All for \$70. 878-0227.

AQUARIUM - 3½ gal., comp. w/air pump, filter, gravel, etc. 6 mos. old. \$6.50. B. Diehn, Ext. 732.

SECTIONAL COUCH - 2 pc. foam-rubber, like new and three blonde end tables. \$100. GR 5-2043.

21 INCH TV- \$35.; baby carriage, \$10.; travel bassinet, \$3. R. Eymery, Ext. 2205.

AIR CONDITIONER - ¾ ton window unit, has been replaced by attic fan. \$65. takes it. Ext. 597 or AT 6-0436.

HEATH SP-2 - Stereo pre-amp, ganged control, \$25.; Garrard RC88 record player GE Vr-2 pickup. Monaural dia. and sapphire needles. \$25.; Heath W5-M monaural amp. 25 watt std., 42 watt peak Williamson-type circuit. \$25. GR 5-1951.

WOOD LATHE - 30 in. Power King with 8 in. tool rest, ⅝ in. 4 stop lathe pulley and 6 wood turning chisels. All for \$25. R. Perry, Ext. 2749.

KITCHEN CABINETS - White enamel. One 20x16x36, white top. \$5. One 24x18x36, red top, 2 drawers, \$5. Also, a child's chifferobe, \$5. and a vanity table, no mirror. \$3. Ext. 360.

TYPEWRITER - Royal office machine with standard keyboard and Elite type. Good cond. Bill, Ext. 2255.

1960 JOHNSON BROS - 20 ft. custom skiff, 110 hp Chrysler Ace, fully equipped w/min. of \$2000. extras. Sacrifice. GR 5-1951.

18 FT. CRUISER - 1960 Lap Streak Inc. 70 hp Mercury outboard. \$850. Ext. 360.

BLUE JAY No. 1077 - Good racing record, fully equipped. Excell. cond. AT 6-0682 after 6 p.m.

GIRL'S BICYCLES - 24 and 20 in. Al, Ext. 674.

ORGAN - Wurlitzer, model 4150, two manual spinet. Solid walnut Italian Provincial cabinet. Just completely factory tuned. Priced for quick sale. Ext. 2512 or EM 3-6155, 6 to 8 p.m.

BICYCLE - Girls 20 in. with heavy duty training wheels. Blue and white - very good cond. \$15. Ted, Ext. 657.

WANTED

UMBRELLA TENT - 9x9 or 12x12. Please call Ext. 2897.

OUTDOOR PLAY EQUIPMENT - AT 9-0687.

MOTORSCOOTER - or Motorbike wanted to buy or rent for summer. AT 6-1068.

SAILBOAT - to rent for July. B. Davidson, Ext. 455.

HOME - for friendly, gentle, beautifully marked black and tan, 5-month old, female pup. The mother is a basset, and the father is presumed to be a son of a beagle. The pup is house-broken but otherwise uninhibited. Ext. 435 or AT 6-2278.

USED PORTABLE TV SET - in working cond. for use in N.Y. Would like to pay \$25. - \$35. M. Hall, Ext. 2629.

FELINE FRIEND - Complete cat family for disposal, mother (one year old) and two daughters, either separately or as a lot. All animals fully reconditioned. M. Williams, Ext. 550 or SH 4-5359.

FEMALE ROOMMATE - to share 3 room furnished apartment in Mt. Sinai, all utilities incl. \$50. monthly, each. Ext. 2180.

BASEBALL TEAM MANAGERS - in Shirley, Mastic and Mastic Beach area. Boys have uniforms, equipment, and insurance - just need managers and coaches. L. Picinich, Ext. 439 after 1:00 p.m.

REFRIGERATOR - Good cond., used, at reasonable price. The larger the better. Also, dinette set, good cond. J. Oosting, Ext. 2543 or AT 6-9107 anytime.

VIOLIN - Please call I. Lipton, Ext. 2430.

FOR RENT

STUDIO ROOM - With private bath and kitchen privileges in new home. Call 281-5068.

HOUSE - In Miller Place, 3 bedrms., 2 baths, fireplace, outdoor barbecue, garage, rights to private beach. Available immediately. Doscher. HR 3-0039.

HOUSE - Bellport, furnished, for year beginning Sept. 15, 1963. R.A. Beth, AT 6-8215.

HOUSE - Yaphank, 3 yr old Ranch, 2 bedrms., mod. kitchen, dining rm., lg. living rm., attached garage, 6 miles to Lab. Avail. Sept. 1. Nick, Ext. 315, or after six, YA 4-6417.

CARPOOLS

Ride wanted from vicinity of Ocean Ave., Center Moriches, 8:30 to 5:00. Call Ollie, 878-2517 after 5:30.

Would like to join or form a carpool in vicinity of Atlantic Ave., East Moriches, Ext. 695, M. Renn.

Paying rider needs ride from East Moriches, V. Malloy, Ext. 2342.

LOST

In the Moriches vicinity, a very large male tri-color (black-tan-white) Collie. Answers to the name "King". License No. 723529. If you have seen this dog in the past week, please contact J. Reynolds, Ext. 468 or 878-2348 after 5:30.