

the Bulletin Board

VOLUME 17, NUMBER 1

Published by the BNL Personnel Office

SEPTEMBER 24, 1963

TWENTY-NINTH BROOKHAVEN LECTURE

by Samuel J. Lindenbaum
Physics Department

Title:
"Collisions of 'Elementary' Particles
With Protons at High Energies"

Lecture Hall, 8:00 p.m., Wed., Sept. 25

A buffet supper (\$2.75) will be served at the Brookhaven Center before the lecture, beginning at 6:00 p.m. Reservations should be made at least one day in advance by calling Ext. 2302 before 5:00 p.m. or Ext. 2453 in the evenings.

Refreshments will be available in the Exhibit Hall Lobby following the lecture.

SHOPPING CAR AVAILABLE TO ON-SITE RESIDENTS

Apartment Area residents may request that a Laboratory car take them into Patchogue for shopping on Tuesdays and Fridays by calling the Transportation Office, Ext. 585. The call should be made on Monday or Thursday so that Transportation will have sufficient notice to provide both the car and driver.

CAFETERIA HOURS

CAFETERIA

7:00 a.m. to 2:00 p.m. — Mon. - Fri.
5:00 p.m. to 7:00 p.m. — Mon. - Fri.

SNACK BAR

2:00 p.m. to 4:30 p.m. — Mon. - Fri.
9:00 a.m. to 5:00 p.m. — Sat. - Sun.

FOOD VENDING MACHINES

4:00 p.m. to 7:00 a.m. — Mon. - Fri.
Twenty-four hour service on Saturdays, Sundays and holidays.

CAFETERIA SPECIAL

THURSDAY, SEPTEMBER 26

Steamboat Roast
Tossed Salad
\$.75

BROOKHAVEN CENTER CLOSED ON SEPTEMBER 28

The Brookhaven Center will be closed all day Saturday, September 28, during site electrical changes.

BROOKHAVEN CENTER HOURS

From October through May, the Brookhaven Center will be open from 5:00 p.m. to midnight daily except Saturdays.

The Taproom at the Center serves a light dinner menu until 10:00 p.m. Sandwiches and beverages are available until 11:30 p.m. All charges incurred at the Taproom must be paid in cash.

Arrivals and Departures

WELCOME TO BNL

BIOLOGY	
Masaki Furuya	Ext. 2962
William Hopkins	2962
CHEMISTRY	
Alan Appleby	628
MEDICAL	
Harold L. Atkins	2828
Arjun D. Chanana	2894
Gail L. Iseley	301
Kedar N. Prasad	2874
NUCLEAR ENGINEERING	
Stanley D. James	2101
Elmer M. Tory	463
PHYSICS	
Yau W. Chan	570
Philip I. Connors	2834
William Gailbraith	2616
Paul Kantor	2624
Tzee-Ke Kuo	2624
Frank S. Levin	2834
Said F. Mughabghab	2620
Yona Oren	2505
Peter D. Parker	541
John R. Smith	2230
Ryuji Yamada	2622
PLANT MAINTENANCE	
Alexander H. McCatty	448

RECENT DEPARTURES

AGS	
Lewis Schatzer	
BIOLOGY	
William R. Evans	
CHEMISTRY	
William C. Corning	
Geunther E. Dulz	
Neil Purdie	
NUCLEAR ENGINEERING	
Fred Cermak	
Michael M. Williams	
PERSONNEL	
Kathryn E. Van Buren	
PHOTOGRAPHY & GRAPHIC ARTS	
Joseph F. Whitaker	
PHYSICS	
Ian J.R. Aitchison	
Raymond F. Weymer	

BERA FILM SERIES

The next movie in the BERA Film Series will be shown on **Thursday, October 3** at 8:30 p.m. in the Lecture Hall.

The movie schedule through January 9, 1964, is as follows:

OCTOBER

3 Girl With The Suitcase
24 To be arranged
31 Potemkin and Christmas Slippers

NOVEMBER

7 Oscar Wilde
21 Shoot The Piano Player

DECEMBER

5 Cleo 5 to 7
19 Saturday Night & Sunday Morning

JANUARY

9 The Girl With The Golden Eyes

QUASTLER ART EXHIBIT

The South Bay Art Association is sponsoring a retrospective exhibit of the works of the late Gertrude Quastler. The exhibit will be held at the Bellport Community Center on Bell Street from September 26 through September 29 and will be open each day from 12 noon until 9:00 p.m.

FOLK DANCING

Don't miss out! There is folk dancing every Monday evening from 8:00 p.m. to 11:00 p.m. at the Recreation Hall.

CHESS PROBLEM

In this week's problem, it is White's move. Black is one sure move away from Queening the Pawn, so White has to do something, QUICK. The solution is elsewhere in this week's BULLETIN BOARD.

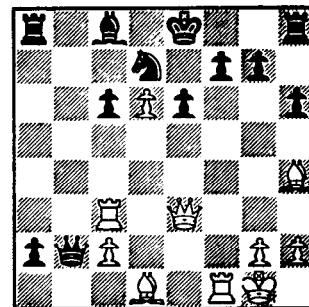

BULLETIN BOARD NOTICE

For all future BULLETIN BOARD questions, please contact Janet Whitehead or Marianne Clasen at the Personnel Office, Ext. 2109 or 2513.

CAMPBELL WINS NATIONAL FISHING TITLE



By virtue of his amazing fifty-pound striped bass catch out of Port Jefferson this past July, Dean Campbell of BNL's Physics Department amassed a staggering total of 685 points in the National Industrial Recreation Association Fishing Contest. All the results in the contest are now in, and it's official: Dean is the national champion.

As the overall winner, Dean will receive the Shakespeare Grand Award - a free, three-day fishing trip to North Manitou Island in Lake Michigan, off Traverse City. The area is noted for containing one of the best small-mouth bass lakes in the nation. Arrangements are now being made to speed our winner on his trip.

It's certain that all of B.N.L. joins the BERA Board in saying, "Congratulations, Dean. Good fishing!"

THEATRE GROUP MEETING

The next meeting will be held on Wednesday, October 2, at 8:30 p.m. in the Recreation Building. A planned program will be presented by some of the members.

BRIDGE NOTES

The winners of the Thursday duplicate bridge game were Les Lawrence and Sandy Wagner, now in active training for their matches next month in London and Paris against the industrial champions of England and France.

The runners-up were Ellie Hedges and Jane Miller. In third place were Charlie Flood and Skelly Frei, with Jack Tillinger and Joel Malament holding fourth position.

The next game, a full master point event, will be held on Thursday, September 26, at 8:00 p.m. in the Recreation Hall. Everyone is invited.

EXPECTANT MOTHERS' CLASSES

A new series of Expectant Mothers' Classes, sponsored by the Suffolk County Department of Health, is scheduled to begin September 26 at 2:00 p.m. in the Ross Building on the grounds of the Suffolk County Community College.

This is a free service. Mrs. Loretta A. Scott, R.N. will conduct the classes. To register call SEden 2-3949 or write to the Suffolk County Department of Health, Box 97, Selden, N.Y.

SOLUTION TO CHESS PROBLEM

White's Q x P check leads to mate.

RECREATION SCHEDULE

SWIMMING POOL - Will remain closed during the month of September and reopen in early October.

GYMNASIUM - Closed for evening activities throughout the month of September. Reopens early November.

RECREATION BUILDING - As of September 3, will be open according to the following schedule: Mon., Tues., Wed. and Thurs., 5:00 p.m. to 11:00 p.m.

Announcements of fall schedules will be made in THE BULLETIN BOARD in the near future

BNL FLYING CLUB

There will be an organizational meeting of the BNL Flying Club in Dave Edwards' office at 9 Center Street on September 27 at 5:00 p.m. All interested persons are invited to attend.

BULLETIN BOARD CLASSIFIED AD POLICY

1. Employees only may place ads in THE BULLETIN BOARD.
2. **All items advertised for sale must be property of an employee.**
3. Real estate ads **will be accepted only when they involve change of residence by an employee, and are accompanied by a statement of ownership and change of residence.**
4. No ads for business purposes will be accepted.
5. **Ads must be submitted in writing** (preferably typed) **by 3 p.m. Friday** for inclusion in the next week's newspaper. Address the ads to THE BULLETIN

BOARD, 58 Brookhaven Avenue, or deliver them to the Personnel Office. Ads must contain a signature and Laboratory telephone extension. If you do not want your name to appear when the ad is printed, put it in parentheses.

6. Ads are run on a space available basis. If your ad does not appear due to space reasons, it will be held for inclusion in the next issue of THE BULLETIN BOARD.

7. If you wish to repeat an ad, it must be resubmitted.

FOLK SING

A weekly folk sing is being held on Tuesday evenings at the Recreation Hall. Lessons are given from 7:30 to 8:30 p.m. for all grades from beginners to Baezs, with group singing afterwards. Bring your guitar, banjo, mandolin, autoharp, bass, earth bow, and/or voice for an evening of musical fun. For information, call J. Oostings, Ext. 2543, or J. Powell, Ext. 789.

CLASSIFIED ADS

FOR SALE

1961 OLDSMOBILE - Convertible, bucket seats, power windows. New cond., only 20,000 miles. Will accept trade, Ext. 423.

1957 DODGE - Coronet, white/coral, V-8, new auto. trans., brakes, tune-up and other parts. R&h, two new tires. Avail. October 7. \$550. Hachiya, Ext. 2741.

1937 MG-TA. - British racing green. Engine rebuilt in England 1961. New top, side curtains, interior. Excell. running cond. Coady, Ext. 2474.

1958 CITROEN - 4-speed trans. Like new, repainted, no rust, dents. New brakes and seals, axle and wheel joints, regulator and starting motor, and tires. Rebuilt suspension system, 25-30 mpg. \$700. Ext. 622.

1957 RENAULT - Dauphine, good cond., 32,000 miles; \$225. Art, Ext. 2126 or JU 8-7145.

1960 FORD - Falcon, 2-door stand. 34,000 miles, exceptionally good cond. New tires. Art, Ext. 2126 or JU 8-7145.

1958 CHEVROLET - Convertible, power steering, r&h, auto. trans., excell. cond. F. Mahnken, Ext. 362.

1956 BUICK - Special convertible, good cond. Ext. 326.

1962 OLDSMOBILE - Station wagon, white, immaculate. Must sell. P. Ettari, Ext. 2407 or 273-6436.

1959 HILLMAN MINX - Convertible, mechanically excell., body perfect. Owner leaving country. \$400. C. Shapiro, Ext. 345.

1960 FORD - Fairlane, 4-door, 6 cyl., r&h, 2 new tires, muffler, battery. Excell. cond. \$1100. AT 6-9721.

1957 FORD - 2-door, stand. shift, \$295. or offer. Ext. 367 or 281-8107.

1957 OLDSMOBILE - Super 88, 4-door, \$400. or offer. Ext. 367 or 281-8107.

1951 STUDEBAKER - Dependable second car, \$50. AT 6-0795.

1956 CHEVROLET - Orig. owner. Good tires, good cond., new carb., new clutch. \$300. Ext. 2527.

1951 PLYMOUTH - Belvedere, in good cond. Good tires, brakes recently relined. J. Mellor, Ext. 2242.

1961 CHEVROLET - 348 cu. in. engine. 9800 miles. Ed, Ext. 2692.

1956 FORD - 4 dr. sedan. V-8 engine, stand. shift, r&h. Good transportation. Reasonable. Ed, Ext. 2692.

1959 VOLKSWAGEN - Sedan. Excell. cond. R&h, 42,000 miles. Ext. 798 or HR 3-2703 after 5:30 p.m.

1960 MERCURY - Black exterior, black/red interior, 2-dr. hardtop. W/w tires, V-8 Hydro., excell. mech. cond. Orig. owner. Gail, 394 or SE 2-4031.

1962 AUSTIN HEALEY - Sprite. P. Fallon, Ext. 2718 or 2830 or SE 2-6746.

1952 CHRYSLER - 4-dr. sedan, \$100. Ext. 493.

AIRPLANE - Aeronca 7AC, sensitive altimeter, directional gyro, turn & bank indicator, rpm oil press. & oil temp. gauges, compass, radio, new fabric in 1961. Very good shape. Can be seen at Mastic Air Strip or call G. Kirsch, Ext. 2416 or PA 7-0897.

HOUSE - Ranch, Medford area. 3 bedrooms, 1½ baths, 2 years old on 100x150 ft. plot. 20 min. from Lab. \$17,500. Ext. 2179 or GR 5-0916 after 5:30 p.m.

HOUSE - Brick Cape Cod, 4 bedrooms, 1½ baths, separate dining rm., liv. rm. w/fireplace, full basement, oil baseboard heat, appliances, alum. storm and screens. 75x210 lot. Located off So. Country Road, E. Patchogue, \$14,300. Ext. 2491 or AT 6-8517 after 5:45 p.m.

HOUSE - 2 bedrooms, 2-car garage, fireplace, baseboard oil heat. Located in E. Moriches, 1 mile from village. Reynolds, Ext. 2389 or 878-2348 after 5:30 p.m.

HOUSE - Port Jefferson (Harbor Hills). Colonial, 4 bedrms., 6 yrs. old. 2½ baths, built-in range, oven, and dishwasher, matching refig. Dining-room, heated full cellar, combo storms & screens. Private beach rights, near school. On attractive ½ acre. Good financing avail. \$23,500. Ext. 2449 or HR 3-2281.

RUNABOUT - 17 ft. Eltro w/1960 75 hp Johnson elec. starting motor and 1959 TeeNee trailer. Many extras, excell. cond. G. Weth, Ext. 2521 or MO 5-8686 after 6:00 p.m.

CABIN CRUISER - 1958 Owens 23'. Stand-up head, s/s, galley; sleeps 3. Fully equipped, many extras. Needs no work. \$2400. GR 5-2629.

JERSEY SKIFF - Hard top cabin. 25' with 135 hp Palmer engine with 40 watt Apelca s/s. Head, sonar depth finder, etc. John, Ext. 2376.

RUNABOUT - 1961 fiberglassed 14' Elgin. 1961 40 hp elec. motor. Also includes a trailer, battery, cushions, paddles and anchor, etc. An ideal ski-rig - only \$550. more or less. B. Nimmo, Ext. 2278 or 2348.

SLOOP - Blue Jay, s/s rigging & halyards, extra tilt rudder, spinnaker; excell. racing record. G. Roesser, Ext. 393.

CABIN CRUISER - 22' Trojan w/hard top. 100 hp Gray used 130 hrs. Two bunks, head, s/s galley. Compass w/comp. instrument panel w/marine wheel. Fully equipped, many extras - cradle, trailer and mooring, etc. Asking \$2250. JU 4-6326.

RUNABOUT - 15½' Eldorado "Dorset," with 40 hp Evinrude w/pushbutton controls, elec. starter. Foam rubber seats. Sells for \$2005, asking \$1550. Also, "Sunfish" fibreglass sailboat. Asking \$450. A. Hanson, Ext. 566 or 325-9514 or 878-0118.

EXPRESS CRUISER - 1946 Chris-Craft 23' with 1953 Chrysler Crown rebuilt last year. Two bunks, sink, head, navy top, etc. \$1800. AT 6-9721.

BICYCLE - Girl's in good cond., 22". \$10. G. Betz, Ext. 2389.

FREEZER CHEST - Cold Spot, good cond. Reasonable. Ext. 565.

CAMERA - Canon model 7. New, lens 50mm f1.4, built-in light meter coupled to shutter speed dial, 35 mm film. Warranty card and leather case. \$180. Hachiya, Ext. 2741 or 878-0353.

SNOW TIRES - Firestone Town and Country. Size 7.50x14, tubeless. Used one winter. \$20. for pair. J. Cobb, Ext. 607.

BABY CARRIAGE - Atlas, navy blue, excell. cond. \$12. B. Johnson, Ext. 560.

HOLLY TREES - 25 American 3' tall, \$3. each (a \$6. value). W. Kalinowski, Ext. 2457 or AT 6-0246 after 5:30 p.m.

PUPPIES - German Sheperd, pedigree, A.K.C. registered, good temperament, healthy litter, males and females, \$60. each. Avail. in 4-6 weeks. AN 5-0764 after 6:00 p.m.

RADIO-TV COMBO - Admiral with phono, 1947 vintage. Has new 3-speed stereo record changer. Needs some work, but all parts in working order. Also, girl's ice-skates, size 4. Make me an offer, Ext. 2245.

REFRIGERATOR - Frigidaire 9.5 cu. ft. vintage 1956. Perfect operating cond. Needs door gasket. \$25. Ext. 2811.

RIFLE - Savage model 110. 30-06 cal. Weaver base, Monte Carlo stock. Excell. cond. \$60. firm. Also, Winchester rifle model 94 - 30-30 cal. Cond. excell., price \$55. firm. J. Ferrer, 878-0792.

RUG - 9x12, \$30. Vacuum cleaner, \$20. Two fire tubes, \$5. All in good cond. Ext. 345, Tu.

GUNNING PUNTY - Plywood construction, fibreglassed. 3 years old, used one season. Canvas cover, shoving oar, stool rack and other odds and ends. \$325. AT 6-0795.

MISC. FURNISHINGS - Living room couch, conv. with inner-spring mattress and foam cushions. Kitchen table, wood with formica top and 4 metal chairs with foam rubber padding. Also, 4-drawer metal file cabinet, letter-size with lock, Reasonable, Goulding, 878-0227.

BABY COACH - Atlas, made in England. Very good cond. Asking \$15. R. Meyer, Ext. 481 or LT 9-5757.

MOTOR SCOOTER - 1963 Cruisair de luxe. Used summer only. Peppy, safe, economical, 110 mpg, reasonable. Ext. 354 or 751-0835.

TV CONSOLE - Radio and phono unit. Incl. two record changers. Perfect 17" video and audio. \$60. S. Meloni, Ext. 625 or 711 after 6:00 p.m.

PHONOGRAPH - Comp. stereo. 4-speed auto. changer, 2 speakers. \$45. Frigid window fan, \$20. Kenmore washing machine, fully auto. \$60. Kitchen table, \$8.; dresser, \$5. Fliedner, Ext. 2894 or 941-9206.

COUCH AND CHAIR - All foam rubber, good cond. Must sell for \$50. I. Neski, Ext. 301.

PROPERTY - Near bay and ocean in Remsenburg. 80x155'. 500' from Westhampton Beach Yacht Basin. Low taxes. Priced for quick sale. Ext. 2179 or GR 5-0916 after 5:30 p.m.

WOOL RUG - 9x15' blue tone, like new, reversible. \$35. Fibre rug, 9x15', mixed color, reversible, \$10. Wash tub, enameled cast iron, never used, \$6. Pressure cooker, 7 qt. size, \$5. Walnut dining room set, 10 pcs. \$25. Ext. 606 or 878-2516.

HORSE - Buckskin gelding, a nice, truly gentle animal. O.E. Dwyer, Ext. 655 or WA 9-4624.

MOTOR SCOOTER - 1963 Cushman, new, asking \$250. A. Hanson, Ext. 566 or 325-9514 or 878-0118.

CAT BOAT - 19' aux., sleeps two. Head, s/s sink, 14 gal. water tank, 12 hp inboard Universal. In water, \$1500. Ext. 468 or 878-2348 after 6:00 p.m.

FILM EDITOR - For 8 mm or 16 mm films. Comp. w/viewer, splicer, and adhesive incl. extra lenses and bulbs. Excell. cond. Moffat, Ext. 367.

DESK - Used, 6 drawer pedestal style. AT 6-9207.

PUMP GUN - 12 gauge Remington, 4 chokes, 2 plugs, 1 case. AT 6-8975.

TREES - White pine, 2' to 5' cheap. Also, Japanese black pine, spreading yews, hemlock, N.Y.S. certificate. Ext. 597 or AT 6-0436.

REFRIGERATOR - G.E., closed wheel on top. Excell. running cond. Asking \$30. L. Nash, 281-9528.

FOR RENT

HOUSE - Ranch, 3 bedrms., 2 baths, fireplace. Ridge, 10 mins. from Lab. \$125. per mo. YA 4-6480 after 6:00 p.m.

HOUSE - Unfurnished, 2 bedrms., finished basement, 2-car garage, one acre lot; five mins. from Lab. Bredin, Ext. 2207 or YA 4-6358.

HOUSE - Furnished or unfurnished in Miller Place. Four rooms and porch; conv. to stores. \$100. per mo., year round. HR 3-3284 after 6:00 p.m.

HOUSE - Bellport, seven bedrms., 3½ baths, conv. to schools and stores. Avail. now through school year (furnished or for longer period unfurnished. Ext. 2866.

WANTED

MUSICIANS to form new group for kicks and occasional "Gigs." Tom, 281-6632 after 6:00 p.m.

WANTED

TRUMPET - Or cornet in good condition. Ext. 2588 or LT 9-3387.

GIRL'S BIKE - 24" or smaller. Good cond. B. McRickard, Ext. 2165.

PUPPY - Male, that will grow into large-size dog (German Shepherd, Great Dane, etc.) for use as watchdog. Mutt or otherwise. Ext. 2327.

ROOMMATE - To share house on waterfront, South Shore. Bob, Ext. 2485.

CAR - 1932 to 1938 Chevrolet or Ford coupe. Reasonable. Ann, Ext. 2367.

ANNA MARIA LUISE LINDEMÉR - Please pick up letter in Office of Scientific Personnel, 40 Brookhaven Avenue, 2nd floor.

WHEEL CHAIR - Folding. Farrell, Ext. 548.

TARGET RIFLE SCOPE - 10x or 12x. A. Lukas, Ext. 769.

PIANO - Used, to rent or buy. Mrs. Thompson, HR 3-1920.

Would like to form small group to learn Madrigals and classical Spanish guitar pieces. Anyone interested in classical guitar, call Ext. 354 or 751-0835.

ROOMMATE - Single girl to share comfortable apartment in Mt. Sinai. Private entrance, 5 min. from shopping. \$50. per month, incl. utilities. Ext. 2180.

ANTIQUÉ RIFLES - And pistols. Will consider any make and condition. C. Hamill, Ext. 2390 or 234-6944.

CARPOOLS

DRIVER - Needed to share driving one or two day a week from Stony Brook or Setauket area. Ext. 354 or 751-0835.

DRIVER - Needed for 5-man carpool from Hauppauge-Smithtown area. B. McRickard, Ext. 2165.

DRIVERS - For existing carpool from C. Islip area. Don, Ext. 2637.

DRIVER - from Sayville-W. Sayville area. Ext. 2588 or LT 9-3387.

Drivers - Needed for existing carpool from Oakdale-Bohemia area. F. Chandler, Ext. 2380 or 2384.

DRIVER - For existing carpool from Sayville area. Ext. 782, J. Smolski.