

the Bulletin Board

VOLUME 18, NUMBER 15

Published by the BNL Personnel Office

FEBRUARY 3, 1965

NOTE FROM FISCAL

Next Week's Pay Checks

The on-site People's National Bank branch will be closed on Friday, February 12. All weekly pay checks will therefore be distributed a day early next week, on Wednesday, February 10. The Bank will be open on Thursday, February 11, between the hours of 10:00 a.m. and 4:00 p.m.

TUITION REFUND REQUESTS

Employees are reminded that they must submit tuition refund requests to the Personnel Office for approval by the Tuition Refund Committee **prior to** starting their courses.

BERA FILM SERIES

THE THIRD LOVER

Claude Chabrol, Director

Thurs., Feb. 4 - Lecture Hall - 8:30 p.m.

TEN YEAR SERVICE PIN AWARDS

JANUARY, 1965

During the month of January, five BNL employees received pins and certificates from their department heads in recognition of their completion of ten years of service at the Laboratory.

The employees are as follows:

MARION R. CHILDRESS.....Photo. & Graphic Arts
ROY F. DOMISH.....Nuclear Engineering
JOHN W. KANUGA.....Plant Maintenance
DYSART A. RAVENHALL.....Applied Mathematics
HARLEY L. SPIESS.....Reactor

PERSONNEL SERVICES

Recreation Office - 3 Center Street
Daily 9:00 a.m. - 1:00 p.m.

MICROMET

Micromet, chemical crystals designed to aid in the prevention of rusty water, is still available for purchase by employees at a substantial savings.

SEAT BELTS

A small supply of seat belts and retractors is still available.

THE BERA CONCERT COMMITTEE PRESENTS

A SONG RECITAL

ELISABETH PALMEDO, Soprano

AND

SAKAE SHIRANE, Piano

Tuesday, Feb. 9, 1965 8:30 p.m. The Brookhaven Center Free Admission



ELISABETH PALMEDO

Elisabeth Palmado was graduated in 1960 from the New England Conservatory, where she studied voice with Gladys Miller and coached with Felix Wolfes and John Moriarity. She has appeared in concert at Jordan Hall, the Isabella Gardiner Museum, the German Club of Boston and the Cambridge Morning Musicales. She studied opera with Boris Goldovsky, appeared in his productions at the Conservatory, and sang leads in Harvard University productions and the Arundel Opera theatre. During 1962-3, Mrs. Palmado studied in Paris with Pierre Bernac and gave recitals at the American Center and the American Atelier. She now studies in New York City with Emmy Joseph. Her husband is a physicist at the Laboratory.

Sakae Shirane studied in Japan with Joseph Rosenstock, a Metropolitan Opera conductor. In her native country, she appeared on the concert stage as accompanist to violinists and singers. Mrs. Shirane has been living in the United States for the past ten years. Presently, she is residing in Bellport with her husband, a Brookhaven physicist, and their children.

BERA EXECUTIVE BOARD ELECTION



Left to right, top to bottom: Emory Egler, Robert Fuchs, Mary Kinsley, Lloyd O'Laughlin, Thomas Nelson and Raymond Stoenner.

The terms of three members of the BERA Executive Board will expire on March 1, 1965. The BERA Nominating Committee presents the slate of six candidates pictured above, from which three are to be elected for a term of two years.

Ballots with voting instructions are being distributed this week to all employees. Election results will be announced in the BULLETIN BOARD issue of February 17. If for any reason you do not receive your ballot, a duplicate will be issued to you upon request at the Recreation Office, 3 Center Street.

FOURTH BNL SCOUTERS' LUNCHEON

WEDNESDAY, FEBRUARY 10, 1965

There is no doubt scouting is a major consumer of spare time of BNL people. Literally hundreds of personnel at the Lab are engaged, willingly or otherwise, in some phase of the scout program. The scouters' luncheon will provide an opportunity for all those with an interest in scouting to get together with no responsibility other than to enjoy themselves over a good lunch. Interest is the only qualification for attendance. And it doesn't have to be a stag affair. The ladies are especially invited.

The luncheon speaker, Judge Thomas M. Stark of the County Court, has been active for many years in a variety of scouting positions, from Scoutmaster to District Chairman of Peconic Bay to the Executive Board of Suffolk County Council. He received the Silver Beaver in 1955. A lawyer, he has also served as Supervisor of Riverhead Town. Dan Schaeffer, also a long-time scouter and past Chairman of Central District, will be our MC.

Since doubts have been expressed by some familiar with scouting's recruiting methods about the statement that there will be no solicitation of time or money, we promise that the attendance list will be treated as confidentially as your income tax return.

Lunch will be served promptly at noon in the north room at the Brookhaven Center. Tickets at \$2.00, the actual cost of the lunch, may be obtained from any of the following people:

- Administration.....D. SCHAEFFER
- HFBR.....G. ALOI
- BGRR.....E. HOLZ
- Physics.....P. TOWEY
- Chemistry.....O. SCHAEFFER
- Instrumentation.....P. ROMAN
- Building 134.....K. ROSE
- Building 197.....R. STONG
- Building 815.....J. STRICKLAND
- Hot Laboratory.....T. PRACH
- A.G.S.....B. LOPER
- Medical.....F. HARRISON
- Cosmotron.....J. MANN
- Purchasing.....A. MEVES
- Graphic Arts.....H. MAILE
- AEC.....H. BATES
- Biology.....I. STEELE
- Recreation.....G. SABINE
- HIRDL.....B. VOGELSANG
- Building 120.....B. KROPP
- Shops.....P. DELMONTE
- Physics Design.....D. GARDNER

**B.N.L. CAFETERIA MENU
WEEK OF FEBRUARY 8**

MONDAY

Corn Chowder.....	.15
Roast Pork Loin with Applesauce.....	.65
Corned Beef Hash with Egg.....	.75
Macaroni and Cheese.....	.60
Hot Roast Beef Sandwich, Fr. Fr.....	.75
Whipped Idaho Potatoes.....	.10
Buttered Mixed Vegetables.....	.10
Harvard Beets.....	.10
Cottage Cheese, Peach and Banana.....	.60
Seafood Salad Stuffed Tomato.....	.75

TUESDAY

Beef Noodle Soup.....	.15
Southern Fried Chicken.....	.65
Braised Beef Shortribs, Gravy.....	.65
Ham Omelette.....	.50
Chipped Steak with Peppers, Fr. Fr.....	.75
Whipped Idaho Potatoes.....	.10
Buttered Green Beans.....	.10
Buttered Julienne Carrots.....	.10
Fruit Salad Bowl, Cottage Cheese.....	.60
Ham Roll-Up Platter.....	.75

WEDNESDAY

Vegetable Soup.....	.15
Roast Leg of Lamb - Dressing.....	.65
Turkey Shortcake.....	.65
Chili Con Carne over Rice.....	.60
Hot Pastrami Sandwich.....	.75
Whipped Idaho Potatoes.....	.10
Creamed Peas & Pearl Onions.....	.10
Buttered Spinach Souffle.....	.10
Steamed Rice.....	.10
Antipasto Salad Plate.....	.75
Banana-Split Salad.....	.60

THURSDAY

Scotch Barley Soup.....	.15
London Broil au Jus.....	.65
Shepherd's Pie.....	.65
Mushroom Omelette.....	.50
Barbecued Pork Roll on Bun, Fr. Fr.....	.75
Whipped Idaho Potatoes.....	.10
Buttered Broccoli Cuts.....	.10
Buttered Corn.....	.10
Turkey Salad Platter.....	.75
Tomato Stuffed, Cottage Cheese.....	.60

FRIDAY

Manhattan Clam Chowder.....	.15
Broiled Halibut - Lemon Butter.....	.65
Beef Burgundy - Steamed Rice.....	.70
Chopped Salisbury Steak, Onion Gravy.....	.65
Shrimpburger on Bun, Fr. Fr.....	.75
Whipped Idaho Potatoes.....	.10
Buttered Lima Beans.....	.10
Steamed Rice.....	.10
Egg and Marinated Vegetable Platter....	.60
Shrimp Salad Platter.....	.75

The manager reserves the right to change the menu without prior notice.

BULLETIN BOARD NOTICE

For all BULLETIN BOARD questions, please contact Janet Whitehead or Evonne Hammond at the Personnel Office, Ext. 2513.

**SLO-BREAK
BASKETBALL**

In games of two weeks ago, which saw the end of the first half competition, Physics topped Applied Math 44-23, the Dirty Sox took Nuclear Engineering 35-16, and the Old Timers won over Biology 51-40. This gave the Dirty Sox first place, with the Old Timers and Biology tied for second for the first half of the season.

Last week, the Old Timers continued their winning ways against Applied Math, 38-18. With Jensen hitting for 15 points, the Dirty Sox won over Biology 42-22. Physics won its third straight over Nuclear Engineering 32-8, with Stoffel scoring 11 points for the victors.

Second Half Standings: WON LOST		
Dirty Sox	1	0
Old Timers	1	0
Physics	1	0
Biology	0	1
Applied Math	0	1
Nuclear Engineering	0	1

CHESS PROBLEM

In this week's problem, Black has an extra pawn and a queen for a rook and bishop. Is it enough to win? From the position on the diagram, it is White's move. (Solution elsewhere in this week's BULLETIN BOARD.)

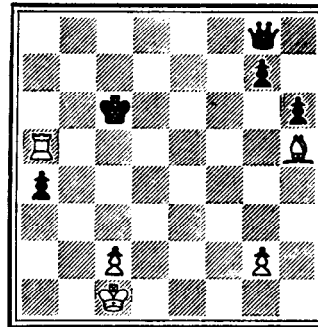

Arrivals and Departures

WELCOME TO BNL

AGS		
John P. Weiner		Ext. 2410
CENTRAL SHOPS		
Norman R. Thorsen		573
CHEMISTRY		
Kent A. Klanderman		
MECHANICAL ENGINEERING		
Joseph F. Aloia		
MEDICAL		
Alexander Ceresko, Jr.		301
John E. Reynolds		301-37
NUCLEAR ENGINEERING		
John F. Conant		
Richard C. Potter		
SUPPLY & MATERIEL		
Robert Busch		2826

RECENT DEPARTURES

AGS	
Harold R. Shaylor	
CENTRAL SHOPS	
Craig S. DeCastro	
MEDICAL	
Carol A. Rozanski	
NUCLEAR ENGINEERING	
Bernard C. Quiquemelle	
PHYSICS	
Luigi A. Radicati	
Jagadish Sharma	

SPECIAL EXHIBITS

Carl Zeiss, Inc. invites you to visit its exhibit in the Medical Research Center on February 3 (10:30 to 5:00) and February 4 (9:00 to 5:00). Microscopes, spectrophotometers, precision measuring instruments, etc. will be on view.

Crown Controls announces a display of Hoke products in the Chemistry Department conference room on February 9, from 1:00 to 5:00. There will be numerous items of interest for those involved in fluid systems from instrument air to extremes of corrosion and temperature.

BOWLING TOURNAMENT

SCOTCH DOUBLES

PORT JEFF BOWL

March 6, 1965



Watch THE BULLETIN BOARD for further details.

REVISED GYMNASIUM SCHEDULE

Monday

5:00 - 9:30 p.m. General Activities

Tuesday

5:00 - 6:45 p.m. General Activities,
Volleyball League, Fencing Club,
Judo Club

6:45 - 9:30 p.m. General Activities

Wednesday

5:00 - 7:00 p.m. Archery Club

7:15 - 8:30 p.m. Table Tennis,
Basketball League (1 game)

8:30 - 9:30 p.m. General Activities

Thursday

5:00 - 6:45 p.m. General Activities,
Volleyball League, Judo Club

6:45 - 9:30 p.m. Table Tennis,
Basketball League (2 games:
7:00 & 8:10 p.m.)

Friday

5:00 - 9:30 p.m. Table Tennis,
Tennis (by reservation), Exercising.

SOLUTION TO CHESS

- | | |
|------------------|---|
| 1. R-R8 | 2. Q-R7. The Queen has no other square to go to |
| | If QxR |
| 2. B-B3 check. | If Q-K3 |
| R-R6 check. | If Q-Q4 |
| B-B3 and | if Q-B5 |
| R-B8 check. | |
| 3. RxP | 2. Q-N1 |
| 3. R-R8 | 3. Q-R2 |
| 4. B-N6 | 4. QxB |
| 5. R-R6 check | 5. King moves |
| 6. RxQ and wins. | |

CLASSIFIED ADS

FOR SALE

1957 OLDSMOBILE - Super 98, 4-door hard-top, ps, pb, good cond. Big, big car for small price - \$250. J. Klein, Ext. 2408.

1959 FORD - 4 door sedan, Fordomatic, ps, r&h, new tires & battery, very good cond. \$400 firm. M. Stern, Ext. 2827 (Friday only) or 212 LI 4-7340 evenings.

1956 CHEVROLET - Belair, 2 door, blue and white, 6 cyl., Std. trans. Asking \$150. J. Kreh, Ext. 653 or MA 9-4929 after 6.

1962 RAMBLER - American convertible, good cond. \$900. Ext. 686 or SH 4-9812 after 6.

BLUE JAY - 3 years old, sails, spinnaker, 2 rudders (1 racing, 1 kick-up). AT 6-8957 after 5:30.

18' SAILBOAT - Centerboard sloop, fiberglassed hull & deck, SS rigging, dacron sails, excel. cond. Best offer. Potter, Ext. 2326.

LOT - 1 acre, 140' front on West Bartlett Rd., Middle Island. A. Muscarella, Ext. 7677 or CE 4-3775.

HOUSE - For sale or rent in Smithtown. 8 room split level, 3 bedrooms, 1 1/2 baths, all appliances, storms & screens, near shopping & schools. Immediate occupancy. \$18,000. Ext. 455.

HAM GEAR - Collins 51 J3 receiver, calibrator, AVC, BFO, noise limiter, 4 step Xtal filter, \$460. Heath HR20 SSB mobile receiver, 80, 40, 20, 15, & 10 meter bands. SSB, AM, or CW noise limiter, "S" meter, \$110. Heath HX 20 SSB mobile transmitter, 90 watts, 80, 40, 20, 15 and 10 meter bands. Xtal controlled vox, spotting switch, \$170. C. Porter, Ext. 618.

ICE SKATES - Lady's size 6, \$4. and men's size 8, \$3. Both in excellent cond. R. Graeser, Ext. 606 or 643.

SNOW BLOWER - Auger type, 18" self propelled, 2 hp, 4 cycle. Orig. \$120, used two seasons, now \$50. C. Reed, Ext. 2182.

SPORTS CAR CLOCK - Lux, \$7 Also Guild guitar \$75. Ext. 2871.

ELECTRIC MOTOR - Craftsman 3/4 hp, 3450 rpm with ball bearings, on-off switch, and over-load protector. Excel. cond. \$20. R. Graeser, Ext. 606 or 643.

ICE SKATES - One pair young man's ice skates size 8. Excel. cond. \$4. G. Barton, Ext. 2102 or SH 4-2216.

YOU'LL BE SHOOTIN' STRAIGHT.....
IF YOU'RE AIMIN' FOR THE.....

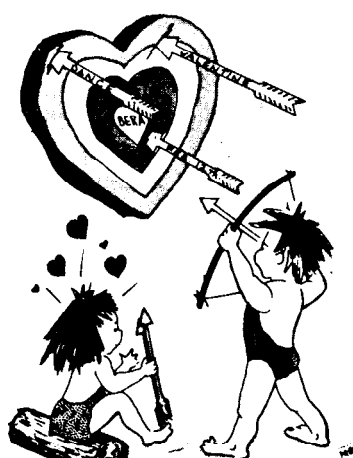

VALENTINE DANCE

HOUSE - 5 rooms, garage, oil hot water heat, storms & screens, appliances. Stony Brook. \$16,500. 751-1253.

HOUSE - 3 bedroom ranch in Jamesport, lg. bright kitchen, hot water heat, full basement partly finished. Lg. FHA mortgage. Near marina, beaches & good grade school. Half an acre. \$13,000. Ext. 2126 or JA 2-3889.

HOUSE - 3 bedroom ranch in developed area, lots of trees, walk to Moriches Bay or Orchard Neck Creek. Shirley St., Center Moriches. W. Walsh, Ext. 7782 or 878-2265 evenings.

HOUSE - 6 room ranch, 2 car garage, fireplace, w/w carpeting, oil hot water heat on 150' x 100' beautifully landscaped lot. \$19,350. JU 8-7082.

BUNGALOW - 3 1/2 rooms located 1/2 block from Montauk Hwy, Mastic Park. 5 lots. Asking \$3850. Russo, Ext. 639.

MISCELLANEOUS - Chair, lg. wingback, dark brown, practically new, \$60 (cost \$150). Lafayette Universal bass reflex speaker enclosure with Jensen 12: PM and Jensen RP 103 A tweeter, \$30. Craftsman drill stand for 1/4 in. hand drill, \$8. 1500 watt generator, 110 V AC, 60 cycle, \$30. Webster single speed record changer, good for parts, \$5. AT 6-0903 after 6.

CARPOOLS

DRIVER - Wanted from Bayport area to join existing carpool. Carol, Ext. 2219.

DRIVER - Wanted to complete existing carpool which leaves Merrick near exit 24 of S. State Pkwy., very convenient for Merrick, Freeport, East Meadow areas. C. Ruege, Ext. 451.

DRIVER - Needed to complete punctual carpool from Shirley. Sadchan, Ext. 665.

DRIVER - Wanted to complete carpool, vicinity of Patchogue, South of Sunrise Highway. B. Benedict, Ext. 353.

FOR RENT

APARTMENT - E. Patchogue, large 3-room furnished apartment with storage room. 2 family house, private entrance. \$105 per month incl. utilities. AT 6-9524 after 6.

HOUSE - Charming, completely furnished home overlooking Shinnecock Bay. 1 1/2 baths, hot water heat, all elec. kitchen, 2-car garage, 30 minutes from Lab. Ext. 2596 or LT 9-1614.

APARTMENT - Patchogue area, near bay. 3 rooms, heat incl., \$75 mo. Call AT 6-0734 anytime.

WANTED

HOME - For male puppy, 8 weeks old, black with white paws. Cote, Ext. 2517.

PIANO ROLLS - Ext. 7147 or AT 6-9207.

HOMES - For puppies, 3 males, 2 females. Mother pedigreed Cocker Spaniel, father ?? Available in 3 weeks. Don, Ext. 2558.

GIRL'S BICYCLE - 26", reasonable, good cond. F. Enright, Ext. 2390 or 7695.

HOME - For 2 cute kittens, one gray, one tiger. J. Smith, Ext. 578.

USED MOTOR SCOOTER - Ext. 2521 or HR 3-5585 evenings.

BABYSITTING JOB - Reliable mother wishes to watch one pre-school child on weekdays only. 281-5756.

INTERESTED PEOPLE FOR ART LECTURES - Want to form carpool to attend series of ten Thursday evening lectures at Metropolitan Museum of N.Y. on "Glories of the Medici." From Feb. 4 to April 8, 6:00 to 7:15. Leave in morning for full day in the City. AT 6-0428.

DR. ADELAIDE GERASIMOS - There is a letter for this person in the Office of Scientific Personnel. Ext. 493.

FOUND

GLOVES - Ladies black leather, found at bank.

KEY - Found in Biology parking lot.

Personnel Services - 3 Center Street