

# BULLETIN BOARD

Volume 21, Number 4

Published by the BNL Public Information Office

January 26, 1967

## BNL Will Again Participate in Technician Scholarship Program

Brookhaven has again accepted an offer to participate in a Technician Scholarship Program sponsored by the Department of Nuclear Education and Training of the Atomic Energy Commission. The AEC scholarships were initiated last year to provide selected contractor personnel an opportunity to accelerate their completion of the Bachelor's degree in a field of interest to the Commission.

In 1966, two BNL employees, Richard Isler and George Meinken, were among the ten scholarship recipients chosen by the AEC selection committee from candidates presented by its contractors. Isler is now an applied mathematics student at the University of Illinois, and Meinken is a chemistry major at Rensselaer.

Under the upcoming 1967 program, scholarship recipients will begin full-time study next fall. Each must be a U.S. citizen and a full-time Laboratory employee who can complete his Bachelor's degree in two calendar years or less. Appointments will be made for up to twelve months, to be renewable up to an additional year on full salary plus tuition and fees. The employee's full BNL fringe benefits will also continue during his appointment.

The following additional criteria will be applied by the special BNL committee which will choose candidates for final selection by the AEC panel:

**Length of Service:** Candidates should have had two or more years of service with Brookhaven by September 1, 1967.

**Academic Standing:** Candidates should have a cumulative college grade point average of "B or better."

**Educational Effort:** Candidates should have graduated from a two-year program (junior college or technical institute) or have completed the sophomore year of a four-year bachelor's degree program, and must be able to complete the four-year program in two calendar years or less. Preference will be given to candidates now actively pursuing a bachelor's degree.

**Recommendations:** Candidates' recommendation by their division or department.

Con't on page 2

### Brookhaven Lecture Series

Wednesday, February 8, at 8 p.m.  
Lecture Hall

#### The Cellular Basis of Radiation Death

Victor P. Bond  
Medical Department

When human beings and other large animals receive whole-body doses of ionizing irradiation that are in the lethal range, a short period of mild or moderate symptoms is characteristically followed by several weeks of well being, the so-called "latent period." There is then a reappearance of symptoms, leading to severe illness which may have a fatal outcome.

For many years there was no good explanation for the complex phenomena observed, and many incorrect theories were proposed. Dr. Bond and his colleagues have made major contributions to a new understanding in which the lethal effects are seen to result from sequential depletion of vital components of the blood. Dr. Bond will describe the mechanism by which specific effects on certain cell lines cause radiation disease, and he will show how this knowledge leads to treatment for alleviating the disease or modifying its course.

Following the lecture, refreshments will be available in the Exhibit Hall.

#### Film Service

This service, which offers employees a substantial discount on the sale of film and film processing, is located in the Gymnasium opposite the Recreation Office. Open hours are 9:00 a.m. to 3:00 p.m. daily. A receptacle is available for the deposit of film for processing at hours other than those normally scheduled.

#### Cooking Exchange Club

The Cooking Exchange Group will meet on Thursday, February 2, from 3 to 5 p.m. at the Recreation Building in the Apartment Area. There will be a small charge of 50 cents per person.

## Canham Lectures at Brookhaven

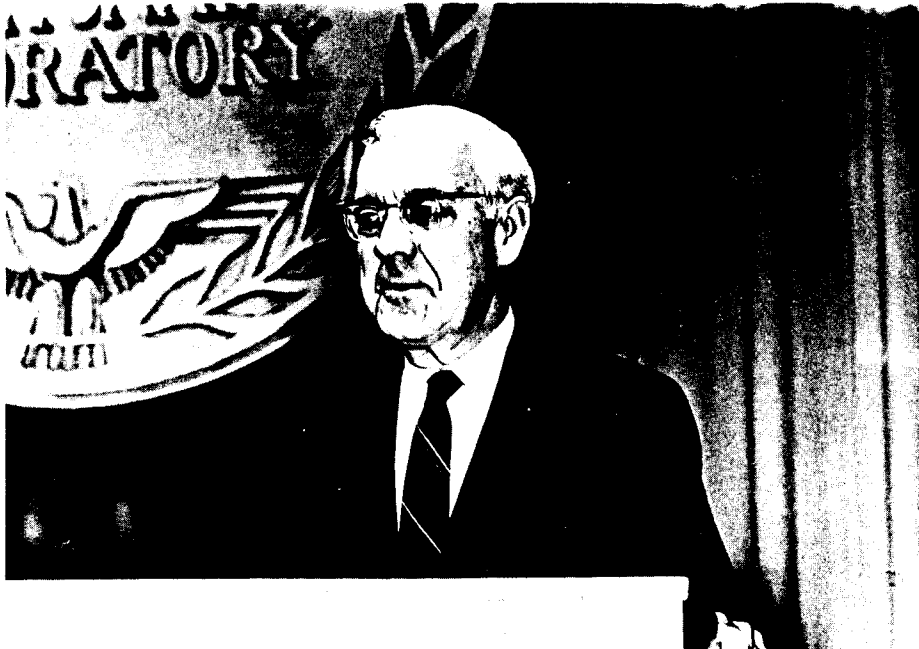

Edwin R. Canham, the well-known American editor of the *Christian Science Monitor*, discusses the future of newspapers as a medium of communication before a packed audience last Monday in the Theatre. Mr. Canham was the third speaker in the AUI Distinguished Lecture series.

### Showings of The Brookhaven Spectrum

Mondays, Wednesdays, and  
Fridays through Friday, February 3:  
11:30 a.m. and 1:30 p.m.  
Also, Thursday, January 26, at  
5:15 p.m.

At The Theatre

### BERA Film Series

Thursday, February 2, at 8:00 p.m.\*  
Lecture Hall

#### The Train

The *Train* offers proof that Hollywood can produce an interesting and creative film.

The story is set in France, somewhere near the German border, during the closing months of World War II. The Nazis are attempting to transport captured art treasures and priceless paintings from Paris to Germany. To save the paintings, the French partisans must somehow keep the train from getting across the German border. To accomplish this will mean the loss of many lives, and many are lost.

I believe that director John Frankheimer is trying to use an almost

Con't on page 2

1-1209-67

### Dr. Cool, Associate Director, Appointed to AEC Panel

The U.S. Atomic Energy Commission has appointed Dr. Rodney L. Cool, Associate Director for High Energy Physics at the Laboratory, as member of a newly established Advisory Panel on High Energy Physics. The Panel will provide advice and guidance to the Commission in this area of physical science research. It will consider important matters relating to high energy physics and advise the Commission concerning the best course of action, in the interest of a vigorous and productive national high energy physics program.

The Panel, under the chairmanship of Professor Victor F. Weisskopf, Head of the Department of Physics at the Massachusetts Institute of Technology, is composed of twelve physical scientists. The members have been selected to achieve a reasonable balance of competence in theoretical and experimental research, and competence in accelerator design and utilization, and to include scientists associated with laboratories and universities. The scientists will serve in this capacity in the national interest and not as representatives of their respective organizations or geographical regions.

## Scholarships (con't)

partment will be obtained by the BNL scholarship selection committee.

**Availability:** Candidates must be able to enroll in a college program beginning the fall term, September 1967.

**Employment:** Candidates must express their intention to return to employment with Brookhaven upon their completion of the bachelor's degree.

BNL personnel who wish to be considered should complete a formal application available at the Personnel Office and return it to that office no later than February 10. The BNL scholarship selection committee will review all applications and request recommendations for selected candidates. These candidates will be presented to the AEC Headquarters Selection Panel early in March for its final decision.

Questions concerning the program may be directed to Peter Paige at the Personnel Office, Ext. 7248.

## Use Headlights:

### It's The Law

State law now requires use of headlights between one-half hour after sunset and one-half hour before dawn. They should also be used at any other time when visibility is less than 350 feet. In rain and fog, headlights on low beam should be used to warn others of your approach.

To prevent blinding other drivers, headlights on high beam must be dropped to low beam within 500 feet of an approaching vehicle, or within 200 feet of a vehicle you are following.

## Undelivered Mail

The BNL mailroom is holding mail for the following persons:

Mrs. Harold T. Lindgren  
Dr. Alexander Josephs  
Paul L. Hartman  
David Goldenberg  
Dr. Norman Shapiro  
Mr. William Lieberman

If mail is unclaimed after one week, it will be returned to sender.

## BNL Bowling Dates

Week of February 5, Heart Fund Tournament; week of February 12, Special Event; Saturday, March 11, Mystery Tournament; Saturday, May 13, Bowling Awards Evening.

For additional information, call L. Jacobson, vice president of the Bowling Executive Board, on Ext. 7772.

## Post Office

### Rents Lock Boxes

The Upton U.S. Post Office now has one hundred lock boxes available for rental. Applications for these boxes should be made at the Post Office, 2 Center Street.

## Film Series (con't)

documentary approach to express the idea that men will fight and die for unselfish reasons as well as for selfish ones. Unfortunately, his direction falls short insofar as the acting is not quite convincing enough. Burt Lancaster has a bit too much dash, Jeanne Moreau is too cool, and Paul Scofield as the Nazi colonel is somewhat more evil than necessary. Consequently, the film tends to overstate its message.

Although I would not rate this movie as one of the great pictures of the decade, it nevertheless makes a good attempt to combine a fine screenplay, excellent photography and plenty of fast action and suspense into a believable and entertaining picture. It is worth seeing.

—Mel Dorin

\*Please note earlier time of presentation.

## Tickets Available Personnel Services

Recreation Office - 3 Center Street  
Daily 9 a.m. to 1 p.m.

**Discount Tickets:** Tickets may be purchased at 15-20% discount. (No discount Saturday night performances.) Schedules and prices are posted in the Recreation Office. All orders must be placed in person at least two days in advance and accompanied by a check or money order payable to the theatre.

**Marine Recreation Boat and Sport Show,** February 4-12, at Island Garden, West Hempstead.

**The Impossible Years,** now through February 19 at the Playhouse Theatre, New York City.

## Movie Tonight

**Lord of the Flies** will be shown tonight at 8:30 p.m. in the Lecture Hall.

## Cafeteria Menu

### Week Ending February 3, 1967

Monday, January 30	
Lentil Soup	.15
Pot Roast of Beef/Brown Gravy	.65
Grilled Steer Liver/Onion Sauce	.65
Corn Fritters/Bacon & Syrup	.55
Tuesday, January 31	
Lima Bean/Bacon Soup	.15
Breaded Pork Cutlet/Brown Gravy	.65
Baked Meat Loaf/Brown Gravy	.65
Spanish Omelette	.55
Wednesday, February 1	
Fresh Vegetable Soup	.15
Southern Fried Chicken	.65
Chopped Steak/Smothered Onions	.65
Baked Shells/Meat Sauce	.60
Thursday, February 2	
Chicken Noodle Soup	.15
Breaded Veal Cutlet/Tomato Sauce	.65
Chinese Beef & Peppers over Rice	.65
Western Omelette	.55
Friday, February 3	
Manhattan Clam Chowder Soup	.15
Fried Fillet of Cod/Tartar Sauce	.65
Baked Haddock Fillet/Creole Sauce	.65
Hawaiian Ham Steak	.65
Cheese Omelette	.55

## Arrivals & Departures

### Arrivals

Thomas H. Albertina.....Appl. Math.  
Matthew V. Conforte.....Physics  
John J. Bland.....Sys. & ADP  
Robert J. Reidy.....Appl. Math.  
Arnold J. Kazdin.....Arch. Plan.  
Kathleen M. Crennell.....Physics  
Barbara Lebowitz.....Physics  
Carol A. Godfrey.....Staff Serv.

### Departures

Andres Visson.....Accelerator  
Bernard Jefferson.....Appl. Math.  
Robert F. Asselta.....Central Shops  
Peter D. Parker.....Physics  
Mary Lee Dombrowski.....Personnel  
Harry J. Brenneis.....Medical

### Deceased

Richard M. Englehardt and James S. Holladay, Jr., employed in the Physics Department since 3/30/64 and 2/25/65, respectively, in an automobile accident on January 20.

## Classified Advertisements

### Autos, Auto Supplies

51 CHEVY - Beach buggy carry-all, beach wheels, 5 on-road wheels, bunks, air tank, box on top. \$175. \$175. GR5-2043 after 5 p.m.

66 FORD GALAXIE 500 XL - V-8 ps/pb, w/w, vinyl roof, auto trans, extras, excel cond, must sell, best offer. Dick, Ext. 2152.

54 FORD - Radio, 1956 engine, std shift, reliable second car. Steve, Ext. 7677, 878-0761.

61 CADILLAC - 4 dr sedan, all power, excel cond. \$900. 588-3925 after 6 p.m.

62 PONTIAC STAR CHIEF - Auto, V-8, ps/pb, r/h, new dual 90's. \$795. AT6-9260.

64 PLYMOUTH - 8 cyl, std shift, excel cond, r/h, extra snows, 70,000 original miles, must sell, best offer. AN5-5769.

59 MERCURY PARKLANE - Conv, all power, new battery, generator, voltage regulator & water pump, snowtires, good cond, no reasonable offer refused. MO5-3099 after 6 p.m.

66 HONDA - 65cc, black, excel cond, 4,000 mi, bought in May. \$225. Jim, 289-3190.

52 HARLEY DAVIDSON 74 - Recently overhauled hydroglide, clean, very good shape, extras. \$450. Firm, Dick, AT6-9262.

58 PONTIAC - 4 dr sedan, ps/pb, r/h, auto trans, new studded snow tires, very good cond. \$275. L. Toler, Ext. 7677, PA7-1412.

58 PLYMOUTH - Conv, white w/black top, body excel, motor & trans good, new muffler, battery, carburetor. \$250. B. Soehl, Ext. 7358.

59 FORD - 6 cyl, std trans, 2 dr, 4 new tires, good cond. \$100. Shikata, Ext. 2560.

65 VOLKSWAGEN - 23,000 mi, good cond. \$1,250. Beitel, HR2-1216.

59 FORD - 2 dr sedan, V-8, ps/pb, very good cond, excel body. \$275. Pat, Ext. 614.

50 CHEVY - Sedan, good tires, good body, clean inside, std shift. \$85. HR3-0288.

57 CADILLAC FLEETWOOD - Estate car, mint cond, all power, must see to appreciate. A. Torre, Ext. 423.

55 BUICK - New muffler, battery, voltage regulator, generator, quick sale. \$50. Plates expire Jan '67. F. Ferstler, Ext. 7407.

61 FALCON - Std trans, very good oper cond, good rubber, no rust, new muffler & pipe. Bill, Ext. 2543.

53 CHEVY - 58,000 original miles, good tires, make offer. Ext. 7618.

58 CADILLAC - 4 dr sedan, pink, auto. \$200 or best offer. Ext. 7624.

59 FORD PICK-UP - \$350. Ed Earnes, YA 4-6374.

62 FORD PICK-UP - F-100, 8' body. C. Allen, Ext. 2382 or JU 8-4466.

HONDA - 305 dream, new tires, luggage carrier, saddle bags, set of tools. \$375. (firm) 732-3118.

CAR RADIO - 6 volt, Motorola. \$10. Two 13" rims for 59 Opel. \$4.

66 VOLKSWAGEN "1300" - Radio, 10,000 mi, ne cond., light green. \$1350. R. Young, Ext. 591.

63 CORVETTE STINGRAY - 2 tops, light blue, 327-340 hp, 4 speed close ratio trans, posi, \$2300. Ext. 7735 or AT6-8517.

### Boats & Marine Supplies

16½' FLYING FINN - 1958, all accessories, good cond. \$200. GR5-7372 after 5:30 p.m.

16' AMESBURY - Lapstrake sea skiff, 10 hp Johnson outboard motor. John, Ext. 2376.

26' WHEELER - 95 hp, gray, stove, head, full canvas, sink, sleeps 4. Good family boat. \$1900. Hulse, 878-1915.

### Miscellaneous

ACCORDION - 120 bass, Italian made, good cond. \$95. 286-3647.

FUR COAT - Size 12. Imitation Sable. Like new \$25. Ext. 481.

ACCORDION, Bernelli, 120 Bass small size. Ideal for young child. Bass and treble switch. \$65. Clarence 567 or LT 9-4538.

SKILL HAND DRILL - with oscillating sander and hedge shear attachments. \$18. Ext. 353 or AT 6-0436.

SPEAKERS - 12" Bozak woofer and two 3" tweeters in Bozak enclosure. \$47.50. Mary, Ext. 2169.

HEDGE SHEAR - Electric, needs cleaning. \$7. Call Ext. 353.

FLEXIBLE SHAFT GRINDER - Three speed, on casters, heavy duty, \$35. Call Ext. 597 or AT 6-0436.

GO-CART - Professional type, drum brakes, Clinton motor, \$90. firm. Call Ext. 597 or AT 6-0436.

FREEZER - Chest type, very large, very accessible. Call Ext. 2314 or 281-3558.

STEAMER TRUNK - Large, one side hanging closet, other side chest of drawers. Call Ext. 2314 or 281-3558.

CLUB CHAIRS - Two, red; kidney shaped black formica table, blond round table, mod. lamp, good cond. \$60. takes all. AN 5-4686.

ACCORDION - 120 Bass full size hohner, 2 Treble & 6 Bass, amplified, tone chamber, 4-5 sets reeds, black w/gold trim. 281-8044.

SEWING MACHINE - Riccar elec, unused, precision made, deluxe. Worth \$129. \$100. Chris, Ext. 7389.

WASHING MACHINE - Handy hot, very small, portable, ideal for baby items. \$10 or best offer. J. Sanchez, Ext. 2955.

DINING ROOM TABLE - Oak, 4 chairs, good cond. \$25. J. Jackson, Ext. 2509.

SLINGERLAND DRUMS - Rogers powertone snare, Zildjian cymbals, all cases and extras, 1 yr old. EM3-6121 after 6 p.m.

DINETTE SET - 48" by 30", beige formica top w/two matching chairs, good cond. \$20. HR3-1157, Ext. 7495.

RECORD PLAYER - Portable, mono, auto. \$25. Shikata, Ext. 2560.

SLIDE VIEWER - Airquipt, charger-matic, battery or AC. \$8. Shikata, Ext. 2560.

ICE BOAT - About 12' long, good shape. \$75. M. Flom, Ext. 2741, WA9-6113.

ELEKTRIKBROOM - 8 mo. old, \$24 new, will sell for \$15 or trade for canister-type vacuum cleaner in comparable like-new cond. Susan, Ext. 2313.

MISCELLANEOUS - Baby carriage (large), infant swing and infant car seat, tudor car type. Bill, Ext. 2543.

FREEZER - United, upright, like new. \$300 or best offer. Cost over \$800. 929-4472.

REFRIGERATOR - G.E. 2 dr, 12.9 cu.ft, white, good cond. \$70. E. Gill, HR3-8716.

LEATHER FLYING JACKET - Hip length, sheep skin lined, ideal for duck hunter. \$15. Forsyth, Ext. 2316.

SKIS - 2 pr Hart Alum, rfd flex, Nevada toe, Dovi step-in heel binding, 5'11" & 6'3". YA4-3939 after 5 p.m.

MISCELLANEOUS - Child's wagon. \$4., child's rocking chair. \$6., sled (40"). \$8., bird cage. \$5. Ralph, Ext. 7352.

MISCELLANEOUS - Folding stroller \$10, full size crib, walnut finish, \$35. Baby carriage (42") \$25. Ralph, Ext. 7532.

BEDSPREAD - Full size, throw-style, w/matching 90" drapes, white w/red & gold design, brand new, fully machine washable. Kassner, GR5-5810.

MISCELLANEOUS - EICO 720 cw transmitter, 90 watts & EICO 722 VFO (80-10 meters), both in excel cond. \$80. Whitney, Ext. 7756.

DRY SINK - Early American reproduction, 1 1/4" Eastern pine planking, \$150. HR2-0136.

MISCELLANEOUS - Leather camera gaget bag, \$5. Student 10" pickett sliderule, \$5. J. Ferrer, Ext. 7407.

HEILAND - #65 P.C. strobonar, bracket, Model 55 Heiland fotoeye, factory checked 1/67, both \$60. J. Ferrer, 878-0792, Ext. 7407.

HIFI - Webcor portable auto, mono record player, record stand, some 33 1/2 records. \$30. Ext. 552 or 281-3066.

PIANO - Spinnet, 5 yrs., excel. cond., a good buy at \$450. Carciello, Ext. 7769 or AT9-2159.

USED BOOKS - Southaven School, Montauk Highway, Brookhaven, Saturday, January 28, 10 a.m. to 4 p.m., PTA sponsored.

WOODED PLOT - Rocky Point, "The Tides," 18,000 sq ft, private beach, paved streets, golf course, water. \$5400. 744-9345.

BIKE - 20", convertible, 2 new semi-pneumatic tires, training wheels. \$15. Reed, Ext. 2204.

**For Rent**

SHIRLEY - 3 bedrm, sunken living rm, 14 ft kitchen, garage, basmt, 5 yrs old, 6 mi from Lab, unusually inexpensive. Stelmack, Ext. 2314, 281-3558.

YAPHANK - 2 rm, full kitchen & bath, furnished, 10 min from Lab. YA4-3904.

5 RM HOUSE - Small, large yard, nice neighborhood, close to Lab, avail Feb. 1. Pete, Ext. 2570.

COTTAGE - Mastic Beach, unfurnished, 2 bedrms, large kitchen, "L" living room, bathrm. Must see to appreciate. 281-5385.

MASTIC BEACH - 5 rm, furnished, 16 Clinton Lane. \$85/mo and one mo security. After 5 p.m. 281-9320.

5 RM APARTMENT - Rocky Point, new, w/w carpeting, garage, beach rights. 744-9345 after 6 p.m.

OAKDALE - Attractive 9 rm cape-ranch, redwood panelled living rm & den, fireplace, convenient to shopping, trans, school. Winters, Ext. 7685.

**Houses**

WADING RIVER - 4 Bedrm Cape Cod, 2 baths, 2 car garage, s/s, b/b heat, fin basmt w/kitchen, ldry rm, 1/4 acre, excel. cond. After 6 p.m. 929-4181.

MASTIC BEACH - 7 rm, b/b heat, 100x100 corner property. Ext. 2492.

PATCHOGUE - 3 bedrm custom ranch, 2 baths, full basmt, h/w heat, 87x177 landscaped, low taxes, After 5:30 p.m. GR5-2670.

SOUND BEACH - Attractive Cape Cod, 2 bedrm, pan. living & dining rm, fireplace, 2 car garage, w/w carpeting. \$13,500. 751-2958.

SHIRLEY - Mother-daughter arrangement. Daughter: kitchen, living and bedrm, bath; Mother: 3 bedrm 14' kitchen, sunken living rm, bath, basmt, garage, \$17,500. Stelmack, Ext. 2314, 281-2558.

WADING RIVER - 3 bedrm ranch, 4 yrs old, w/w carpeting, oversized garage, s/s. \$18,900. Mark WA9-6113.

CENTEREACH - 3 bedrm Cape Cod, 2 full baths, s/s, new w/w carpeting, eat-in kitchen, full basmt, att. garage, must sell, leaving lab. JU8-9389.

YAPHANK - Spacious 7 rm ranch, landscaped, wooded fenced half acre, 1 1/2 garage, basement, s/s, screened porch, extras. \$18,900. YA4-3062.

LAKE GROVE - 3 bedrm ranch, 4 yrs old, w/w carpeting, slate lunchrm, finished bsmt, ldry rm, tile bath, garage, landscaped. W. Lundgren, Ext. 2407 or JU 8-4925.

OAKDALE - Attractive 9 rm cape-ranch, redwood panelled living rm & den, fireplace, convenient to shopping, trans, school. Winters, Ext. 7685.

BAYPORT - 4 bedrm ranch, screened porch, living rm, 2 baths, garage, 1/2 acre in beautiful section near bay. Ext. 414.

**Wanted**

STAMP BOOKS - 15 S & H wanted in exchange of equal number King Korn stamp books. Bob, Ext. 2800.

SKI BOOTS - In good condition, male, size 6 1/2 or 7. AT6-8927.

HOME FOR "HOBO" - Three year old beagle, good with children. Jim Hamilton, JU1-1224.

SHOP MANUAL - 1960 Plymouth. Sherman, Ext. 2296 or PE1-5767.

CLEANING WOMAN - Reliable and trustworthy, one day a week, steady, own transportation. After 6 p.m. GR5-8658.

THISTLE Mainsail And Jib - Fair to good cond. Frank Dugan, Ext. 644.

USED RADIOS - Any condition. R. Skarka, Ext. 653.

ROOMMATE - To share furnished house in Center Moriches. \$60/mo. Chuck, Ext. 388.

OLD COLOR TV - To be used for the sake of knowledge and experimenting. After 5 p.m. AT9-0807.

BABYSITTING - Shoreham vicinity, adult, own transportation, evenings and some weekends, avail. on short notice. 744-5164.

TO RENT - 2 or 3 bedrm house, occupancy approx. March 1, prefer South Shore, will consider nice apartment. Kimber, Ext. 7409, 744-6871.

USED BOOKS - Of all types for Southaven PTA's Used Book Sale. Jack, Ext. 572 or AT6-3534.

SKATES - Women's roller rink, size 8 1/2. HR2-1876.

HOUSE - Furnished, 2 bedrm, nice area, avail late July with 1-2 yr lease. Shepherd, Ext. 2954.

JOB - Mature woman, avail for pre-school children, care in my home, Mon to Fri. YA 4-3236.

BABYSITTING JOB - Ridge resident, local, ideal for families living on Lab site. Avail Fri nights & weekends. W. Betz. YA 4-3236.

**Carpools**

RIDER DRIVER - From the Patchogue area to fill 5 member carpool. After 5:30 p.m. AT 9-0807.

DRIVERS - Lake Ronkonkoma and Holbrook areas near end of Expressway. Leahy, Ext. 2200.

DRIVER - Expressway carpool from Holtsville/Medford area has opening for one driver. Bob Carciello, Ext. 7769.

WANTED TO START OR JOIN - Carpool from Throggs Neck Bridge or Cross Island Parkway. A. Kazdin, Ext. 2261.

TO JOIN - Carpool from New Hyde Park area. Rimpler, Ext. 566.

TO JOIN - Sayville/West Sayville. Marion, Ext. 462.

DRIVER - To complete 5 man carpool, North Patchogue vicinity. Paul, Ext. 2222.

**Classified Ad Policy:**

1. The *Bulletin Board's* classified section may be used only by active and retired Laboratory employees.
2. All items for sale or rent must be the advertiser's property.
3. Persons listing houses, apartments, or rooms for sale or rent, do so with the understanding that these must be available without regard to race, creed, color, or national origin.
4. Ads associated with a full- or part-time business cannot be accepted.

5. Ads should be restricted to 20 words or less and typed or printed on the form provided. (Additional copies of the form are available at the *Bulletin Board* office.) Twelve noon on Friday is the deadline for inclusion in the following week's issue.
6. Ads are run on a space-available basis; those not carried because of space restrictions will be held for inclusion in the next issue.
7. Ads are run only once and must be resubmitted if they are to be repeated.

<input type="checkbox"/> For Sale: Autos & Auto Supplies	<input type="checkbox"/> Carpools	Check <input checked="" type="checkbox"/> the heading
<input type="checkbox"/> For Sale: Boats & Marine Supplies	<input type="checkbox"/> For Rent	applying to your ad
<input type="checkbox"/> For Sale: Houses	<input type="checkbox"/> Wanted	Print or type your listing in the
<input type="checkbox"/> For Sale: Miscellaneous	<input type="checkbox"/> Lost Found	space below in 20 words or less.

(Name & Phone No. To Call)

Your Name: ..... (Print) ..... Lab Phone Ext: .....

If this ad concerns housing for sale or rent, is such housing available without regard to race, creed, color, or national origin? Yes

Employee's Signature ..... Life No. ....

sent to: BULLETIN BOARD, 40 Brookhaven Avenue