

Time to Renew Old BNL Friendships

As this is the time of year to renew old friendships and to remember those you may not have had a chance to visit during the year, the Bulletin is publishing this list of retired employees

and those on long-term leave. The listing, prepared by Personnel Services from their records, is up-to-date as of November 8. If you have any corrections, notify Personnel or call (516) 282-7516.

A

FRANK J. ABBATIELLO
11365 Riddle Dr.
Spring Hill FL 34609
BENJAMIN C. ACKERT
RR1, Box 1725
Shohola PA 18458
MARY G. ADAMCZEWSKI
311 River Rd. Rural Rt.#2
Calverton NY 11933
RICHARD T. ADAMS
93 Greenport Ave.
Medford NY 11763
ROGER R. ADAMS
7 Overhill Rd., P.O. Box 607
Shoreham NY 11786
WILLIAM E. ADAMS JR.
19 Middleton Rd.
Greenport NY 11944
GEORGE ADLER
21 Harvard Rd.
Shoreham NY 11786
ALICE ALBERICO
1040 West Village Green Rd.
DeLand FL 32720
CAROLYN ALBERT
139 Ostrander Ave.
Riverhead NY 11901
JAMES E. ALBERTI
39248 US Hwy. 19 N.
Apt. 161
Tarpon Springs FL 34689
DAVID E. ALBURGER
290 Beaver Dam Rd.
Brookhaven NY 11719
ROBERT C. ALDRIDGE
P.O. Box 276
Water Mill NY 11976
HAROLD ALEXANDERSEN
212 Bynum Lane
Bear DE 19701

GEORGE H. APELSKOG
11201 SW 63rd Terrace Rd.
Ocala FL 32676
GEORGE E. ARNOLD
Box 172
East Marion NY 11939
LOIS ARNS
Box 453
Center Moriches NY 11934
ROBERT B. ARONSON
P.O. Box 34
76 North Country Rd.
Shoreham NY 11786
FRANK H. ATKINSON
Star Route Box 70B
Rebersburg PA 16872
GINO F. AURELIO
486 Windsor Farms Dr.
Lawrenceville GA 30245
JOHN J. & VIRGINIA AUSTEN
38 Woodlot Dr.
Ridge NY 11961
MARY S. AUSTIN
Westcliffe
110 Tall Pine Circle
Salisbury NC 28144
WORTH O. AUSTIN JR.
20 General Mc Lean Dr.
Bellport NY 11713
CECIL E. AYRES
1319 SE 17th Terrace
Cape Coral FL 33990
COSMO R. AZZARA
475 Pulaski Rd.
Greenlawn NY 11740

B

CHARLES BACHSMITH
345 Greene Ave.
Sayville NY 11782

LOIS J. BARANOSKY
15 Lubber St.
P.O. Box 237
Stony Brook NY 11790
CARL H. BARBER
19 Case Ave.
Patchogue NY 11772
DAVID A. BARGE
87 Elm St.
Oneonta NY 13820
WILLIAM L. BARKER JR.
275 Bungalow Lane
Mattituck NY 11952
ARTHUR H. BARNES
Box 221, 115 Half Mile Rd.
Middle Island NY 11953
ELIZABETH M. BARNES
37 Station Rd.
Bellport NY 11713
ELWOOD J. BARNES
442 Wellwood Dr.
Shirley NY 11967
HARRIOT E. BARRY
11 Crosby St.
Center Moriches NY 11934
WILLIAM C. BARTHOLD
RR1, Box 4016
Conashaugh Lake
Milford PA 18337
HAROLD BARTLETT
P.O. Box 386
Riverhead NY 11901
MARK Q. BARTON
6 Academy La.
Bellport NY 11713
GUSTAV K. BARWALD
8920 Fordham St.
Ft. Myers FL 33907
JOSEPH BATKY
Seely La.
North Haven
Sag Harbor NY 11963

BERNARD F. BELLIGAN
40 Case Ave.
Patchogue NY 11772
WILLIAM G. BENEDICT
255 Bay Ave.
Patchogue NY 11772
JOHN G. BENNETT
111 Northern Blvd.
Shirley NY 11967
ARNOLD S. BENSON
8 Barreau Ave.
Blue Point NY 11715
WALTER BERNATZKY
1401 S. Cage Blvd. #650
Pharr TX 78577
ALFRED A. BERTSCHE
P.O. Box 5
49 Briarcliff Rd.
Shoreham NY 11786
RICHARD A. BETH
8 Leisurely La.
Bellport NY 11713
GEORGE A. BETZ
82 Raynor Rd.
Ridge NY 11961
JAMES BIAMONTE
Box 548 183 Chichester Ave.
Center Moriches NY 11934
WALTER F. BIGELOW
11 St. Joseph Ave.
Lake Ronkonkoma NY 11779
EDWARD P. BIHN
42 Pueblo Ct.
Sayville NY 11782
AUDREY D. BIITNER
4 Adelaide Park
Center Moriches NY 11934
JOHN P. BINNINGTON
Box 175, 348 Beaver Dam Rd.
Brookhaven NY 11719
JAMES P. BIRTLE
3369 S.W. Sunset Trace Circle
Palm City FL 34990
CLARA A. BJERKNES
1135 Calves Neck Rd.
Southold NY 11971
ALFRED M. BJORK
Dragsfjard, Karra
Furustrand D21 Finland
THOMAS J. BLAIR
P.O. Box 975
3 Fairway Dr.
Middle Island NY 11953
EVELYN BLANCK
P.O. Box 265, St. Mary's Dr.
Jamesport NY 11947
EARL M. BLANTON
843 N. San Nicolas Dr.
Walnut CA 91789
JOHN P. BLEWETT
310 West 106th St.
New York NY 10025
FRITZ W. BLOCH
29 Second St.
Bellport NY 11713
NORA BOLSTER
704 Aster St.
Escondido CA 92027
ANTHONY BONO
246 Maple Ave.
Smithtown NY 11787
DAVID W. BOOKER
340 Northville Tpke.
Riverhead NY 11901
JOHN S. BOOKLESS
14 Maple St.
Bellport NY 11713
GLENN L. BOOMAN
8928 S. Greenwich Lane
Sandy UT 84093
HENRY BOOMER
Timber Dr. Box 71
Calverton NY 11933
DONALD C. BORG
36 Crestview Dr.
Princeton NJ 08540
GERD BORNER
8624 Flamingo Dr.
Boca Raton FL 33496
WILLIAM BORNSTEIN
107 Chestnut St.
Mt. Sinai NY 11766
CHRISTINA BORTSCHELLER
23 Knapp Rd., P.O. Box 255
Mastic Beach NY 11951
JOHN BORUCH
621 Belmont Ave.
Islip Terrace NY 11752
PHILLIP L. BORZI
65 Case Ave.
Patchogue NY 11772
LOUIS F. BOTH
41 Far Pond Rd.
Southampton NY 11968
BRAULIO BOTTARI
348 Revilo Ave.
Shirley NY 11967
CHARLES A. BOULIN
9234 Pegasus Ave.
Pt. Richey FL 34668
HENRY E. BOYD
156 Phillips Ave.
Riverhead NY 11901

KARL BRANDL
P.O. Box 516
Cornwall NY 12518
PHILIP F. BREHER
RD 2, Box 197A
Laurel DE 19956
BERNARD F. BREHM JR.
44 Valentine Rd.
Shoreham NY 11786
VICTOR D. BREMENKAMP
7423 Saville Ct.
Alexandria VA 22306
BERNARD F. BRENNAN
82-12 Beaver Spur
Moriches NY 11955
JAMES J. BRIGGS
1209 White Ct.
Cedar Hill TX 75104
MARGARET BROCKNER
255 Fred Rd.
New Suffolk NY 11956
JULIUS B. BROOKS
56 Hazelwood Ave.
P.O. Box 258
Westhampton Beach NY 11978
HELEN M. BROWELL
945 Riverside Dr.
Bldg. 18, Unit B
Methuen MA 01844
JOHN N. BROWN
176 Hancock St.
Brentwood NY 11717
ROBERT C. BROWN
116 Mill Rd.
Riverhead NY 11901
ROBERT P. BROWN
P.O. Box 370,
Moore's La.
Cutchogue NY 11935
WESLEY BROWN
244 Old Quogue Rd.
Riverhead NY 11901
GEORGE E. BRYANT
Center Moriches NY 11934
KENNETH BUBB
P.O. Box 265
8 Bieselin Rd.
Bellport NY 11713
CHESTER J. BUBKA
458 Peace Rd.
Taveres FL 32778
VERNON J. BUCHANAN
5 George Ct.
Bellport NY 11713
WALLACE BUCHANAN
4959 Prince George Circle
New Port Richey FL 34655
WALTER C. BUCKES
4389 Wischamper St.
Port Charlotte FL 33948
MARSHALL BULL
18 Fox Hill Rd.
Chatham MA 02633
RITA BULLA
1950 59th Ave. North
Apt. 214, Naut. Lus. Bldg.
St. Petersburg FL 33714
JOHN A. BUNT
Box 148, RR1
Yaphank NY 11980
JOHN BURA
26 Massapequa Ave.
Massapequa NY 11758
MARY R. BURNS
20 Harbor View Rd.
South Burlington VT 05403
THOMAS F. BURNS
36 Ranch Dr.
Shirley NY 11967
CONSTANTINO BUZZEO
494 Landing Ave.
Smithtown NY 11787

C

JOHN T. CAIN
1 Highland Circle
Downingtown PA 19335
LOUIS P. CAIOLA
7 Gardiners Rd.
Sound Beach NY 11789
FLORENCE CALIGURI
21 Abinet Ct.
Selden NY 11784
ANTHONY CALLIGEROS
12 Norma Lane
Kings Park NY 11754
GERALDINE G. CALLISTER
P.O. Box 266
47 Bow St.
Jamestown RI 02835
FRANCES B. CAMMAROTO
929 Ocean Pines
Berlin MD 21811
HUGH C. CAMPBELL
23 Laurel Dr.
Port Jefferson NY 11777

FRANK & JOSEPHINE
CANDIANO
554 Boxwood Dr.
E. Yaphank NY 11967
CARL CANTERA
38 Mobile St.
Sayville NY 11782
BERNARD CAPPEL
1247 Jenkin Ave. NE
Palm Bay FL 32907
STANFORD E. CARDE
103 Hill St.
Patchogue NY 11772
IRMA CARL
Noyac Rd., RD650-E-5
Southampton NY 11968
NORMAN R. CARLSON
91 Locust Ave.
Islip NY 11751
ALFRED CELENTANO
237 Barton Ave.
Patchogue NY 11772
ANDREW P. CENDROWSKI
78 E. Maseem Square
E. Patchogue NY 11772
LLOYD CHADWICK
9 Shore Rd., Box 257
Remsenburg NY 11960
BURTON Z. CHERTOK
L'Ecluse Lane
Huntington Bay NY 11743
LOIS J. CHEW
Meadowood #329
2455 Tamarack Trail
Bloomington IN 47408
HONGBO CHIANG
11 Sycamore Dr.
Stony Brook NY 11790
WALTER CHORNOMA
22 Dock Rd., P.O. Box 162
Spoonk NY 11972
FRANK CHORZEMPA
RR #1, 37 Panamoka Trail
Ridge NY 11961
JOE G.Y. CHOW
3306-2B Ptarmigan Dr.
Walnut Creek CA 94595
CARL A. CHRISTIANSON
P.O. Box 772
Southold NY 11971
MARJORIE L. CHRISTIANSON
P.O. Box 772
Southold NY 11971
DAVID R. CHRISTMAN
P.O. Box 2896
Market Path
Setauket NY 11733
BJARNE CHRISTOFFERSEN
21 Pine Oaks Place
Farmingville NY 11738
ALBERT J. CIMMINO
40 Robin Hood Lane
Setauket NY 11733
DOUGLAS G. CLAREUS
125 Elm St.
Sayville NY 11782
SIGMUND CLAUSEN
Flamingo Rd.
P.O. Box 213
Rocky Point NY 11778
JAMES P. CLINT
Rt. 3 Sunset Rd.
Sag Harbor NY 11963
STANTON H. COHN
844 W. California Way
Woodside CA 94062
GEORGE B. COLLINS
1380 Locust Ave.
Blacksburg VA 24060
PAUL COLSMANN
P.O. Box 28, Heino Rd.
Acworth NH 03601
BERNARD R. COMFORT
17 Ayrshire Pl.
E. Hampton NY 11937
ROBERT A. CONARD
32 Ivy Lane
Setauket NY 11733
JOSEPH A. CONLEY
7833 Bridle Path Row
Bayonet Point FL 34667
JOHN R. CONNELLY
133 Ohio Ave.
Medford NY 11763
LAWRENCE M. COOK
263 South St.
Manorville NY 11949
CLINTON J. COONE
7 Doris Ave.
Riverhead NY 11901
CORNELIA A. CORCORAN
Rt. 2
59 Morway's M.H. Court
Charlestown NH 03603
LESTER M. CORLISS
Farrington Post 252
Pittsboro NC 27312
EDGAR A. COTE
34 Crescent St.
Yaphank NY 11980
ERNEST D. COURANT
109 Bay Ave.
Bayport NY 11705

ROBERT J. ALLEN
Box 365 Peconic Bay Blvd.
Seaman Rd.
Jamesport NY 11947
NICHOLAS ALONZO
32 Rustic Rd.
Yaphank NY 11980
JAMES AMARO
3731 39th Ave. West
Bradenton FL 34205
EDWARD ANDERSEN
609 Whelk Dr.
Ocean City NJ 08226
KENNETH ANDERSEN
161 Orchid Dr., Box 304
Mastic Beach NY 11951
CARL I. ANDERSON
10 Watson Lane
Setauket NY 11733
ELEANOR C. ANDERSON
Rt. 2 Box 118
Osborn Ave.
Riverhead NY 11901
R. CHRISTIAN ANDERSON
186 Beaverdam Rd.
Brookhaven NY 11719
PATSY A. ANDRISANI
32 Terry Rd.
Patchogue NY 11772
VINCENT J. ANGELORO
99 Parkside Ave.
Miller Place NY 11764

GENEVIEVE BAHAN
37 Lakewood St.
Patchogue NY 11772
EDWIN T. & RAE BAILEY
290 Grove Ave.
Patchogue NY 11772
WILBUR V. BAILEY
108 Homestead Dr.
Coram NY 11727
CHARLES P. BAKER
7200 Third Ave., C011
Sykesville MD 21784
LEONARD S. BAKER
8612 Fox Run
Potomac MD 20854
ROBERT A. BALDWIN
165 Calle De Lagos
Ft. Pierce FL 34951
JOHN T. BALLARD
RR2, Box 9A
Randall Rd.
Wading River NY 11792
JOSEPH C. BALSAMO
549A Route 4
Moneta VA 24121
HERBERT BANKS
1920 South Ocean Dr.
Apt. 306
Ft. Lauderdale FL 33316

RICHARD D. BAULCH JR.
924 Bay Shore Dr.
Bayview Park
Swansboro NC 28584
FREDERICK E. BAUMFALK
100 Southern Blvd.
East Patchogue NY 11772
ARLENE BAXTER
P.O. Box 415
Bridgehampton NY 11932
CHRISTOPHER W. BEATTIE
RR1, Leonard St.
Wading River NY 11792
ALBERT BEAUFRERE
1 Private Rd.
Huntington NY 11743
PIERRE R. BECKER
98 Walden Pond Dr.
Nashua NH 03060
ARTHUR J. BECKWITH
15902 Gleneagle Ct. SW
Ft. Myers FL 33908
HENRY BEDNARZ
302 Ellen Way
Brandon FL 33510
QUENTIN R. BEITEL
864 Spanish Moss Dr.
Casselberry FL 32707
HOWARD W. BELL
25 Central Parkway
Medford NY 11763

— Geraldine Callister

FREDERICK P. COWAN
Apt. B125
6152 N. Verde Trail
Boca Raton FL 33433
ETHEL B. COX
8 Carls Place
Riverhead NY 11901
MARY H. COX
24 Yaphank Ave.
Box 225
Brookhaven NY 11719
MARY W. COYLE
615 Main St.
Greenport NY 11944
BARBARA M. COZINE
Box 85
Remsenburg NY 11960
WILLIAM H. COZINE
1231 West Main St.
Riverhead NY 11901
FLORENCE C. CRAIG
Rt. 1, Box 102 LI Ave.
Yaphank NY 11980
MARY A. CRAIG
46-101A Piedmont Dr.
Port Jefferson Sta. NY 11776
FRANK J. CRAVEN
9 Bridge Place
Brookhaven NY 11719
ANGELO CRISCI
1221 E. Lemon St.
Tarpon Springs FL 34689
ROBERT D. CUNNINGHAM
45 Fisher Rd.
Commack NY 11725
JOHN R. CURRERI
10 San Carlos Ct.
Toms River NJ 08757
MARION L. CZAJA
31 S. Howells Pt. Rd.
Bellport NY 11713

D

THEODORE DAHNE
5128 Quintilis St.
Spring Hill FL 34608
JOSEPH DAMM
2341 Motor Parkway
Ronkonkoma NY 11779
WILLIAM DANAHER
825 Nordahl Rd., Apt. O
San Marcos CA 92069
DOUGLAS P. DANIELS
160 East Lakewood St.
Patchogue NY 11772
HENRY W. DANOWSKI
Box 939 Oliver St.
Riverhead NY 11901
ISADORE DANOWSKI
1442 W. Main St.
Riverhead NY 11901
DONALD J. DAVID
12 Locust Rd.
Brookhaven NY 11719
NELSON C. DAVIDS
IVW 102A
1251 SW 134th Way
Pembroke Pines FL 33027
RAGNA A. DAVIDSEN
2A Victoria Rd.
Hampton Bays NY 11946
DONALD A. DAVIS
101 Henry Rd.
N. Merrick NY 11566
JUDSON G. DAVIS
104 Whittier Pl.
Port Jefferson NY 11777
LLOYD O. DAVIS
P.O. Box 97
S. Country Rd.
Remsenburg NY 11960
RAYMOND DAVIS
28 Bergen Lane
Blue Point NY 11715
WALTER H. DAWSON
P.O. Box 821
Cheriton VA 23316
DOMINIC DE ANGELIS
634 College Rd.
Farmingville NY 11738
HERMAN P. DE CASTRO
10528 Cymbid Dr.
Jasmine Lakes
Pt. Richey FL 34668
MICHAEL F. DEGEN
4 Oxbow Rd.
Patchogue NY 11772
DOMINICK DE GUISEPPE
23 Auburn Ave.
Shirley NY 11967
DONALD G. DEININGER
14 Oxford Lane
Smithtown NY 11787
PETER C. DELMONTE
41 Southern Blvd.
E. Patchogue NY 11772
LOUIS E. DENDATO
120 Pine Neck Ave.
E. Patchogue NY 11772
JOHN E. DENES
10 Trout Ponds Ct.
Brookhaven NY 11719
GERALD DENNEHY
1245 Old Farm Rd.
P.O. Box 2003
Orient NY 11957
ADOLPH DENSIESKI
RD 2, Box 230, Middle Rd.
Riverhead NY 11901
JOHN M. DENSIESKI
48 Birch Ct.
Riverhead NY 11901
EDWARD DER MATEOSIAN
3 Brown's La.
Bellport NY 11713
LOUIS DE ROSA
97 Head of Neck Rd.
Bellport NY 11713
EDWARD W. DEXTER
17 West Meadow Rd.
Setauket NY 11733
ARTHUR C. DICK
51 Patchogue Yaphank Rd.
E. Patchogue NY 11772
JULIUS J. DIENER
127 Jayne Ave.
Patchogue NY 11772

GEORGE J. & MARGARET
DIENES
205 E. Harmon Ave., Apt. 908
Las Vegas NV 89109
RODNEY DI GIROLAMO
3 Fire Rd. Dr.
Bay Shore NY 11706
ROBERT L. DILG
14 Champlain Ave.
Bellport NY 11713
ROBERT W. DILLINGHAM
P.O. Box 2055, Main Rd.
Aquebogue NY 11931
LAWRENCE G. DILWORTH
107 Frederick Rd.
Port Jefferson Sta. NY 11776
FRANK DI MAGGIO
23 Imperial Dr.
Selden NY 11784
D. GERD DIMMLER
C/O IAEA P.O. Box 200
Wagramerstrasse 5
A1400 Vienna Austria
DOROTHY M. DIOGUARDO
68 Donegan Ave.
E. Patchogue NY 11772
JOHN M. DIOGUARDO
47 Daisy St.
Patchogue NY 11772
JOSEPH P. DISPARTI
440 Auburn Ave.
Shirley NY 11967
EDWARD G. DIVIS
298 Fairview Ave.
Bayport NY 11705
MILDRED H. DOBERT
1333 Santa Barbara Blvd.
Apt. 649
Cape Coral FL 33991
RICHARD W. DODSON
336 Oak Leaf Circle
Santa Rosa CA 95409
CHARLES C. DODT
P.O. Box 978
Kings Park NY 11754
ROBERT F. DOERING
51 Fulton Ave.
Smithtown NY 11787
MARY R. DOHRMAN
Box 151 2 Harbor Beach Rd.
Miller Place NY 11764
CHESTER DOLINSKI
107 Belle Terre Rd.
Port Jefferson NY 11777
ELIZABETH DOMINY
33 S. Howell's Pt. Rd.
Bellport NY 11713
JEAN V. DOMISH
645 Belle Terre Rd., Apt. 53
Port Jefferson NY 11777
JOHN F. DONNELLY
P.O. Box 1511, Friendship Dr.
Rocky Point NY 11778
JOHN DOORHY
1102 Clearwater Dr.
Sanford NC 27330
STEFAN DOPIERALA
298 Laurel Rd.
Northport NY 11768
BERNARD P. DORAN
Box 6924
Lakeland FL 33807
MARION & THOMAS J.
DORFER
RD3 Dutch St.
Hornell NY 14843
JOHN DORR
Brahmsstrasse 15
8071 Grossmehring
Germany
JOHN R. DOSCINSKI
RD#1, 395R Roanoke Ave.
Riverhead NY 11901
JOHN J. DOWNEY
Box 423
Port Jefferson NY 11777
RUTH M. DREW
Greenwich Bay Manor, 20D
945 Main St.
E. Greenwich RI 02818
GRACE & ROBERT A. DRYDEN
13 Sagamore Rd.
Hampton Bays NY 11946
EDWARD DUBANIEWICZ
28 Smith St.
E. Moriches NY 11940
WILLIAM E. DUNNE
P.O. Box 210
Kove Estates
Osteen FL 32764
GERALD A. DUPRE
RR1, Box 350
Yaphank NY 11980
ORRINGTON E. DWYER
P.O. Box 165
New Harbor ME 04554

E

ALFRED L. EAMOTTE
15 N. Warner Dr.
Jensen Beach FL 34957
SANFORD N. EARLE
1106 Bird Bay Way
Venice FL 34292
WILLIAM F. EBERSPACHER
263 Cambon Ave.
St. James NY 11780
THOMAS EFF
217-17 102 Ave.
Queens Village NY 11429
STANTON EHRENSON
35 Hillcrest Ave.
Port Jefferson NY 11777
JAMES C. EICHACKER
3667 Arelia Dr. N.
Delray Beach FL 33445
OTTO EISOLD
70-66 SE Bluebird Circle
Hobe Sound FL 33455
WILLIAM F. ELASIK
190 Dwight Ave. S.E.
Port St. Lucie FL 34983
GEORGE R. ELEAZER
55 New Jersey Ave.
Bellport NY 11713
MADLYN ELEAZER
83 Hiddink St.
Sayville NY 11782

ADOLF E. EMANOVSKY
P.O. Box 1318
107 Lenwood Court
Kill Devil Hills NC 27948
RICHARD W. EMANOVSKY
RR#1, Box 142
Brooksville ME 04617
FREIDA M. ENGLBERGER
Mill Rd.
Yaphank NY 11980
JOHN & S. WILMA ERIKSEN
102 W. Caribbean
Port St. Lucie FL 34952
BORGE C. ESPENSEN
1255 Woodcliff Dr.
Mattituck NY 11952
HAROLD R. EULER
RR 2, Box 2252
Salem NY 12865

F

ANTHONY J. FABIANO
Box 272
Bridgshampton Tpke.
Sag Harbor NY 11963

"After two years, I'm finally starting to really enjoy my retirement. That period of adjustment, — learning to live with a spouse 24 hours a day, not having friends to talk to during the day — was difficult. I went back every day for the first two months, but gradually tapered off to an occasional visit.

"More and more now I enjoy the freedom to come and go as I please, whether it be a trip around the world or a trip to North Carolina to visit grandchildren.

"We intend, for the moment, to enjoy summers on Long Island and to travel to warm places in the winter."

— Don David

ALBERT FALANGO
34 Brandy Lane
Lake Grove NY 11755
EUGENE R. FALES
Big Pine Rd., P.O. Box 211
Ridge NY 11961
HOWARD J. FALES
Box 295
Manorville NY 11949
PETER T. FALLON
VSH 630, Box 1146
Weems VA 22576
LAWRENCE A. FANELLA
17 Clematis St.
Port Jefferson Sta. NY 11776
NICHOLAS FANIZZI
33C The Villages
Freehold NJ 07728
GERALD FARBER
480 Kirby Rd.
Elmont NY 11003
HENRY T. FARRELL
61 Highland Ave.
Patchogue NY 11772
HOWARD H. FARRELL
26 Strong Lane
E. Patchogue NY 11772
JAMES C. FARRELL
59 Purick St.
Bayport NY 11705
WILLIAM E. FARRELL
204 Jamaica Ave.
Medford NY 11763
JOSEPH FEDELEM
15198-2 Majorca Bay Dr.
Naples FL 33963
ROBERT A. FEINDT
460 Maple Ave.
Patchogue NY 11772
ARNOLD FELTMAN
172 N. Main St.
Dolgeville NY 13329
BAYARD C. FENNER
P.O. Box 12
Merriitt NC 28556
JAMES R. FENTON
P.O. Box 3893
Bay Fines FL 33504
ROBERT W. FERGUSON
5823 Grande Lagoon Blvd.
Pensacola FL 32507
EDMUNDO FERNANDEZ
Box 355
6 Orchard Neck Rd.
Center Moriches NY 11934
JOSEPH FERRANTE
P.O. Box 1134
Flying Point Rd.
Water Mill NY 11976
JOHN FERRERO
358 Summer Circle
Lake Park FL 33410
OTTILIE B. FIGLIUZZI
62 Lexington Rd.
Shirley NY 11967
SEYMOUR FINK
157 Buttermilk Dr.
Rehoboth DE 19971
W. ALVORD FINN
178 S. Country Rd.
Bellport NY 11713
GEORGE J. FISCHER
P.O. Box 474
W. Chatham MA 02669
THOMAS V. FITZGERALD
Country Club Apt. 108D
Morehead City NC 28557
WILLIAM A. FLEISCHER
60 S. Awixa Ave.
Bay Shore NY 11706
WILLIAM FLEISCHMAN
Box 26 Church Lane
Aquebogue NY 11931
MARGARET FLEMING
249 Cedar Ave.
Patchogue NY 11772
JOHN J. FLOYD
11 Mott Lane
Brookhaven NY 11719

GEORGE E. FOGARTY
38 Fuoco St.
Bellport NY 11713
GEORGE M. FOLLS
19 Woodville Rd.
P.O. Box 256
Shoreham NY 11786
JACK J. FONTANA
446 Waverly St.
Waverly NY 14892
GUSTAVE W. FORMHALS
287 N. Halsey Manor Rd.
Manorville NY 11949
JOSEPH FORREST
105 Gillette Ave.
Patchogue NY 11772
HELEN FORSBERG
19417 Gull Blvd.
Apt. A212
Indian Shores FL 34635
JOSEPH F. FORTUGNO
3 Calverton Rd.
Sound Beach NY 11789
SANTORIA FOUNTAINE
49 Beach Lane
Coram NY 11727
EDWARD A. FOWLER
46 Valentine Rd.
Shoreham NY 11786

WILLIAM FRANCIS
Main Rd., Box 144
Laurel NY 11948
AUGUST & RUTH P.
FRANCOIS
Route 3, Box 65 M
Heathsville VA 22473
WILLIAM R. FRANK
273E Berwick Ct.
Ridge NY 11961
NORMAN R. FRANKLIN
268 Edgewood St.
Islip Terrace NY 11752
EDWARD FRANTZ
2 Tree Rd.
Centereach NY 11720
JOHN F. FRASHER
483 Stratford Lane
Ridge NY 11961
B. CHALMERS FRAZER
14 Cherbourg Ct.
Potomac MD 20854
SIMON FREED
89 Bedford St.
New York NY 10014
CHARLES D. FREEMAN
650 Sylvan Ave.
Bayport NY 11705
WALTER W. FREY
17 Colby Dr.
Kings Park NY 11754
FRANK E. FRIDRICH
Box 1612
E. Quogue NY 11942
GERHART FRIEDLANDER
5 Lorraine Ct.
Smithtown NY 11787
ABE FRIEDMAN
9244 Flynn Circle, Unit 2
Boca Raton FL 33496
ARTHUR FRIEDMAN
P.O. Box 5022
Hendersonville NC 28739
ROBERT J. FUCHS
56 Country Club Rd.
Bellport NY 11713
JOHN J. FUHRMANN
3 Maple Ave.
Bellport NY 11713
RICHARD L. FUKA
P.O. Box 27, 27 Chapel Ave.
Brookhaven NY 11719
GEORGINA A. FULD
P.O. Box 258, Beach Rd.
Wading River NY 11792
LEO J. FULHABER
5117 SE 43 St.
Okeechobee FL 33474
HARDIE A. FULLER
25 Brook Lane
Smithtown NY 11787

G

ROBERT GAFFGA
9034 Gallup Rd.
Spring Hill FL 34608
SALVATORE B. GALATI
7 Taylor Commons
Yaphank NY 11980
BARRY G. GALEN
92 Donegan Ave.
E. Patchogue NY 11772
ROBERT GALLAGHER
394 Birchwood Rd.
Medford NY 11763
WILLIAM GALLAGHER
Box 26 Church Lane
Aquebogue NY 11931
MARGARET GALEN
P.O. Box 93, Halsey Lane
Remsenburg NY 11960
JOSEPH A. GALLO
632 Gazzola Dr.
E. Patchogue NY 11772

ARTHUR J. GANNON
34 Truberg Ave.
N. Patchogue NY 11772
MARY J. GARDAYA
2055 Range Ave., Apt. 303
Santa Rosa CA 95401
CHARLES & NANCIA
GARGLIARDO
82B Enfield Ct.
Ridge NY 11961
RAYMOND GAWLOWSKI
69 Concord Rd.
Shirley NY 11967
WILLIAM F. GEFERS
81 Marilyn St.
E. Islip NY 11730
ALBERT GEIGER
4 S. Country Rd.
Bellport NY 11713
WALTER GEISBUSCH
2363 Waterfall Dr.
Spring Hill FL 34608
HERMANN G. GEIST
30 Musket Lane
Whiting NJ 08759
LEE GEMMELL
1668 Oakhill Dr.
Escondido CA 92027

CHARLES L. GERLE
57 Midland Ave.
Mastic NY 11950
GEORGE R. GERLE
237 Artist Lake Dr.
Middle Island NY 11953
DOROTHY GERMAN
79 Swezey St.
Patchogue NY 11772
FRANK K. & MARY GERMAN
4220 Yardley Ave. N.
St. Petersburg FL 33713
RALPH J. GIALLORENZO
38 Robinson St.
Shoreham NY 11786
PETER GIANLOMBARDO
175 Blue Point Rd.
Selden NY 11784
FREDERICK J. GILLESPIE
11 Pine St.
Brookhaven NY 11719
NORMA G. GILLESPIE
P.O. Box 214, 21 Chapel Ave.
Brookhaven NY 11719
JAMES GILMARTIN
Box 125
Manorville NY 11949
DONALD GILZINGER
2 Sayville Ct.
Ridge NY 11961
SALVATORE GIORDANO
108 Fruita St.
Port Jefferson NY 11777
JOAN H. GLASMANN
128 Southaven Ave.
Medford NY 11763
T. KEITH GLENNAN
Collington Unit 4107
10450 Lottsford Rd.
Mitchellville MD 20716
ALTHEA GLINES
1430 Willamette 327
Eugene OR 97401
CHARLES GOLDMAN
P.O. Box 97
N. Wading River Rd.
Wading River NY 11792
MABEL GONDOLA
81 Hewitt Blvd.
Center Moriches NY 11934
WALTER L. GOODRIDGE
6 Goodridge Ave.
Riverhead NY 11901
STANLEY GOSCINSKI
1519 N.E. 12th St.
Gainesville FL 32601
DOMINICK GRACIA
89 Park Ave.
Calverton NY 11933
RONALD J. GRAESER
54 N. Ocean Ave.
Center Moriches NY 11934
PIERRE GRAND
236 Valle del Sol
Santa Fe NM 87501
DONALD E. GRANT
115 Rogers Ave.
Westhampton Beach NY 11978
WILLIAM L. GRAVES
26 Livingston Rd.
Bellport NY 11713
WILLIAM E. GRAY
P.O. Box 188
Hatteras NC 27943
FRANCES GREEN
37-92 Hubbard Ave.
Riverhead NY 11901
JOHN J. GREEN
123 E. 25 St.
Huntington Sta. NY 11746
VALARIE M. GREEN
72 Conklin Ave.
Patchogue NY 11772
MARGARET W. GREENE
7 Maple St.
Bellport NY 11713

ANDREW GREENER
Patchogue Rd.
RR#1, Box 164
Yaphank NY 11980
ANN GRIGNON
4311 Crystal Lake Dr.,
Apt. 203
Pompano Beach FL 33064
JOHN J. GRISOLI
173 Edgewater Ave.
Bayport NY 11705
KENNETH L. GRIST
P.O. Box 65, 5 Old Pond Lane
Remsenburg NY 11960
FRED B. GRISWOLD
119 Hawkins St.
Port Jefferson NY 11777
EDWARD W. GROHSE
75 Clifton Place
Port Jefferson Sta. NY 11776
DOROTHY GROBERT
P.O. Box 193
73 Tanners Neck Lane
Westhampton NY 11977
JAMES A. GRUBBER
Rt. 3, Box 147
Luray VA 22835
ERNEST GUETTINGER
950 Oak St., P.O. Box 390
Cutchogue NY 11935
THOMAS GUIDA
7150 SE Bluebird Circle
Hobe Sound FL 33455
BENJAMIN A. GUIDONE
2011 William Floyd Parkway
Ridge NY 11961
DAVID H. GURINSKY
40 Inwood Rd.
Center Moriches NY 11934
GEORGE M. GUYDISH
13103 Montego St.
Spring Hill FL 34609

H

JOSEPH D. HAEG
2795 Bay Ave., RR 2
Mattituck NY 11952
ROBERT C. HAFFER
13359 Banyan Rd.
P.O. Box 34609
EDWIN HAGELBERG
2304 Royal Rd.
Hagerstown MD 21740
EUGENE E. HALIK
1800 Old Meadow Rd. #714
McLean VA 22102
MARY C. HALL
12175 Jordan Rd.
Jordan NY 13080
OTTO HALLER
1322 Teaberry Lane
Sebastian FL 32958
ROGER E. HALLINAN
215 Beaumont Ct.
Ridge NY 11961
JAMES A. HALLOCK
11614 Spotted Horse Dr.
Austin TX 78759
ALFRED J. HAMILTON
P.O. Box 54
Southold NY 11971
JACK R. HAMMOND
40 Pine Neck Ave.
E. Patchogue NY 11772
LAWRENCE V. HANKES
P.O. Box 1056
Setauket NY 11733
HARRY L. HANKINS
25 Garfield Ave.
Coram NY 11727
ARTHUR M. HANSEN
2811 Magnolia Way
Punta Gorda FL 33950
WALTER G. HANSEN
161 Hampton Ave.
Mastic NY 11950
EUGENE HARCHUCK
2204 Jobbins Dr.
Leesburg FL 34748
WILLIAM HAROLD
6 Old Neck Rd. S.
Center Moriches NY 11934
AMANDA L. HARRISON
2294 Woodside Lane #7
Sacramento CA 95825
GEORGE T. HARRISON
1 Soundview Dr., Box 517
Shoreham NY 11786
ERNEST HARTMANN
21 Richee St.
Blue Point NY 11715
LORRAINE E. HARTY
P.O. Box 151, Cedar Lane
Middle Island NY 11953
SVEN HASSELRIS
85 Greene Ave.
Sayville NY 11782
JULIUS M. HASTINGS
65 Ketcham Ave.
Patchogue NY 11772
JACOB L. HAUFMAN
P.O. Box 347
49 Red Bridge Rd.
Center Moriches NY 11934
ROMAN A. HAWRYLAK
30 Waterside Plaza, Apt. 29E
New York NY 10010
THOMAS J. HAYCOCK JR.
232 Broadway
Bangor PA 18013
LEROY W. HAYWOOD
392 Artist Dr.
Middle Island NY 11953
CHARLES S. HEBRANCE
1601 S. Sandhill Rd.
Space 99
Las Vegas NV 89104
FREDERICK C. HEEMSOOTH
P.O. Box 501
Lynbrook Dr.
Sound Beach NY 11789
EDWARD W. HEINS
Rt. 2, Box 624A
Lancaster SC 29720

(List continues
on back page.)

Breaking the Ice With the Soviets

By Dennis Puleston

Since retiring in 1970 from his position as the Lab's Technical and Public Information Officer, Dennis Puleston has centered his activities around his life-long fascination with the natural world. Shortly after his retirement, he began serving as a naturalist on various ecological expeditions. In that capacity, he has traveled numerous times to both the Antarctic and the Arctic. In the following article, the 85-year-old Puleston recounts his most recent Arctic adventures.

My two most recent voyages as naturalist and lecturer on small cruise vessels have been the most unusual and exciting of the more than 160 that I have made since the early 1970s.

The ship I was on is a recently built, nuclear-powered Soviet icebreaker, the *Sovetskiy Soyuz* (Soviet Union). She was chartered by Quark Expeditions with Salen Lindblad Cruising, a company I frequently work for, to make two cruises into the high Arctic during the later summer: The first to cross the Transpolar Bridge; the second to transit the Northeast Passage.

The Soviet government, always eager for U.S. dollars, was pleased to accept the charter. By late July, I boarded the ship in Murmansk harbor, along with several other lecture staff and 86 passengers — mostly Americans, but some Europeans.

We were soon to learn of the 150-meter-long ship's marvelous capabilities, and our first impressions were all favorable. She was clean, comfortable and efficient, and her twin reactors provided a maximum horsepower of 75,000 and a top speed in open water of 22 knots.

Sailing out of the Kola River, we headed northward to a group of uninhabited islands known as Franz Josef Land. We spent several days there, studying seabird colonies, botany, geology and glaciology.

Here we found our first polar bears. At 2 a.m., five animals were sighted on the pack ice around a bloody stain where a bearded seal had been killed. A wake-up call brought everyone on deck, with broad daylight revealing the fascinating scene. The animals were reluctant to leave the kill, so the ship was able to ease slowly and quietly within 100 feet. For the next hour, camera shutters were clicking constantly, and many yards of videotape were spinning off their reels.

Leaving the islands, we soon reached the permanent pack ice of the Arctic Ocean, and from then on — for the next nine days — there was a constant jolting and shuddering as the ship pushed her way steadily through the packed floes. Although her speed was reduced, she never hesitated. The ice averaged about two meters in thickness, and we could see the leads opening, often 100 yards ahead of the bow, as she forced her way onward.

On the fifth day in the pack, we reached the North Pole, the Transpolar Bridge, and a big celebration was staged. A barbecue was set up on a nearby floe, two poles were erected, and between them were flown the flags of all the nations represented by our shipmates. A few of us took a quick swim: There was a patch of open water on the starboard side, so the gangway was lowered, and we made the Polar Plunge — a very brief one, it must be admitted.

From then on we had a southward course. On the tenth day, we reached semi-open water in the vicinity of the New Siberian Islands. On one island, we found a haulout beach for about a thousand walrus, and, with the rubber Zodiacs, we were able to cruise right up to them. They showed no fear, and even came close to the boats for a better look.

From there, we headed eastward for the pack ice around Wrangel Island, which is a major denning area for polar bears. More bears, including several mothers with cubs, and other wildlife were encountered here.

We then cruised across the Chukchi

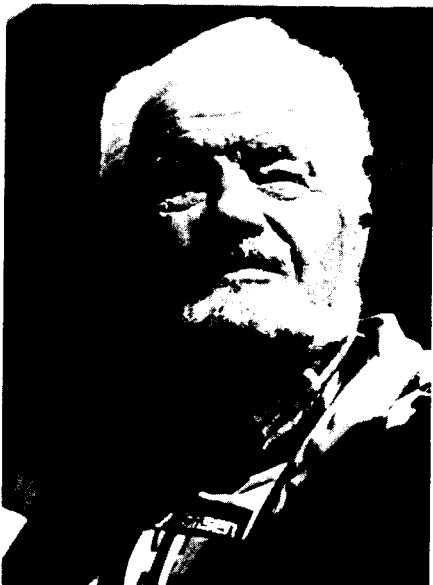

Dennis Puleston

Sea and through the Bering Strait. The first cruise ended at the small Soviet port of Provideniya, where the passengers were flown to Alaska and homeward.

Our next group of 87 arrived a couple of days later, and we were off again. Among them were many who had been on the *Lindblad Explorer* in 1984, when we were the first cruise vessel to make a transit of the North-

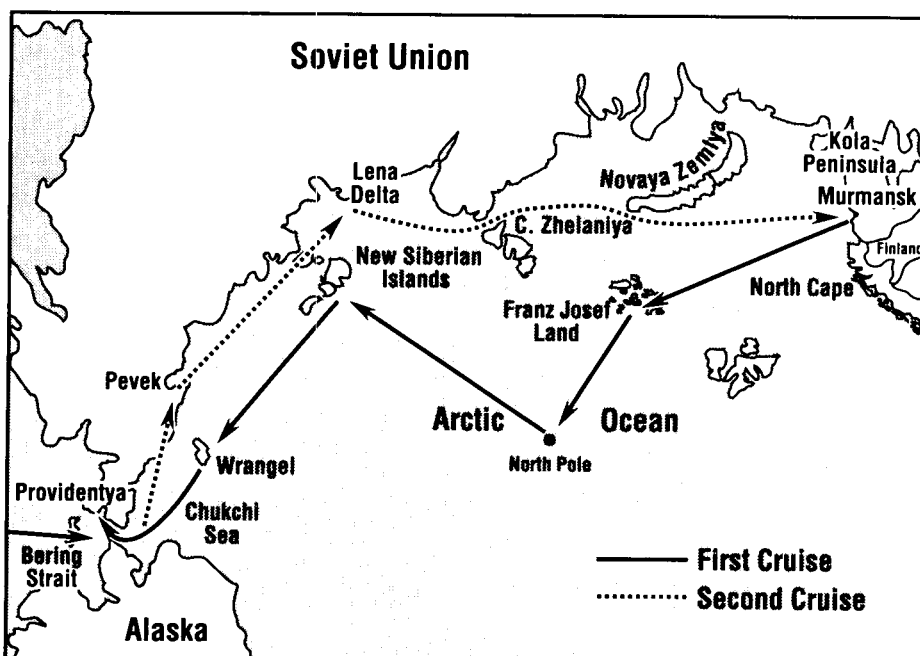

The routes of the *Sovetskiy Soyuz*.

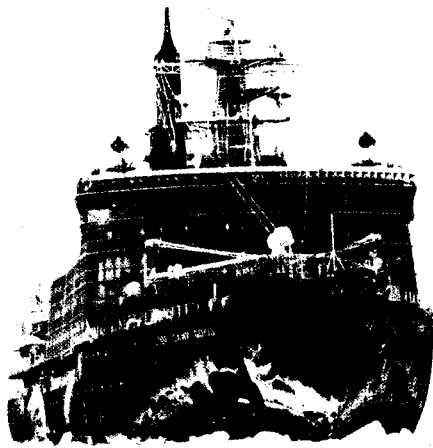

The nuclear-powered Soviet icebreaker, the *Sovetskiy Soyuz*, flanked by its double-rotor helicopter.

west Passage, from Newfoundland to Yokohama in 42 days. This time, they were eager to transit the Northeast Passage, from the Bering Strait to Norway's North Cape, heading westward by way of the Siberian north coast. In some ways, this was the more interesting of the two cruises, since we could make more landings, see more wildlife and meet some of the native peoples.

The ship carried two helicopters on the stern deck: One with double rotors could transport 18 people; the other smaller one, about six. They were put into service when shallow water required the ship to anchor a long way from shore, or when there was too much pack ice along the shore to enable us to make landings with the Zodiacs. The helicopters shuttled back and forth between ship and shore continuously for several hours at a time, so everyone had an opportunity to study the plant and animal life of the tundra.

At several places, we found the tusks of ancient mammoths protruding from the permafrost. The ornithologists were thrilled to sight the elusive Ross's gull. A flock of about 200 Emperor geese, an endangered species, was another thrill.

During the second cruise, the great

upheaval occurred in the Soviet government. We were visiting the small town of Pevek when the Communist Party office had just been closed and padlocked, and its sign torn down. The crew members were very upset by news of the coup, but when it failed, there was much relief and rejoicing, and we held a splendid party to celebrate with our Soviet shipmates.

Most of the officers were reluctant members of the Communist Party, and when it collapsed and was discredited, they were selling their party cards to the passengers as souvenirs for \$100. I am sure that the generous tips in U.S. dollars that were shared by the crew at the ends of both cruises were rich rewards for them. The chief engineer, I learned, earns the equivalent of about \$30 a month, and the members of the crew make about \$15. When I tipped the woman who made up my cabin \$40, she burst into tears. She had never in her life been that rich.

One of the big surprises for us was to find out how suddenly Soviet secrecy had changed to openness. A few years ago, anyone pointing a camera at a bridge, a railroad station or even a building would probably have been in trouble. But on the ship, we were all offered tours, in small groups, of the reactors, the control room and the engine room, and we could take all the photographs we wanted. In fact, the crew did everything they could to make the cruises as interesting and rewarding as possible.

The ship's two reactors are of the pressurized water type, similar to Westinghouse models. We were told that when the ship is pushing through heavy ice at full horsepower, 200 grams of enriched uranium are consumed every 24 hours. The ship is refueled at the end of four years.

The cast steel prow is two meters thick at its strongest point. The outer steel hull is 55 millimeters thick where ice is encountered and 25 millimeters elsewhere. The ice knife is located 22 meters aft of the prow.

It is an outstanding paradox that this ship — so well designed, so ruggedly built, so admirably equipped and so competently operated — is the product of a nation that is teetering on the brink of disaster.

For the Soviet officers and crew, as well as for us, these two cruises were a unique experience. We had traveled the Northeast Passage, we had crossed the North Pole, and we had seen much wildlife and interesting people, in parts of the world never before seen by tourists. Moreover, we had established warm and lasting friendships with our fine Soviet shipmates on a splendid ship.

In other words, and in more senses than one, we had broken the ice with the Soviets.

BROOKHAVEN BULLETIN

Published weekly
by the Public Affairs Office
for the employees of
BROOKHAVEN NATIONAL LABORATORY

ANITA COHEN, Editor
MARSHA BELFORD, Assistant Editor
LZ SEUBERT, Reporter

35 Brookhaven Ave., Upton, N.Y. 11973
(516) 282-2345

Prints by Puleston

Between trips, Dennis Puleston wends his way back to his home on Long Island, where he has always found the birds and plants as fascinating as those that live in more exotic climes. In fact, Puleston has painted a collection of watercolors of the bird species that occur here. Limited edition offset lithographs of six of Puleston's paintings have been released, including the Belted Kingfishers picture here. Prints and ordering information can be viewed in a private display on the bulletin board in the BERA Sales Office in Berkner Hall.



SIDNEY HELLER
49 Marwood Place
Stony Brook NY 11790

HENRY J. HENCK
130 West End Ave.
Shirley NY 11967

JOHN HENNESSY
51 Richmond Ave.
Patchogue NY 11772

JOSEPH L. HENRIQUES
1704 Greenville Hwy.
Hendersonville NC 28792

MALCOLM A. HERBERT
25 Southern Blvd.
E. Patchogue NY 11772

JOHN C. HERRERA
12 Baycrest Lane
Bellport NY 11713

DAVID H. HETTRICK
Box 293 Mill Rd.
Yaphank NY 11980

RAYMOND J. HEUS
186 Durkee Lane
E. Patchogue NY 11772

ALVIN F. HEYLMANN
31 Magro Dr.
N. Babylon NY 11703

PAUL R. HICHBORN
Faye St., P.O. Box 523
Wading River NY 11792

HAROLD H. HICKS
7 Quogue Rd.
Riverhead NY 11901

WILLIAM A. HIGINBOTHAM
11 N. Howell's Point Rd.
Bellport NY 11713

RICHARD HILDENBRAND
21 Camp Dr.
Selden NY 11784

THEODORE M. HILGEMEIER
9093 Blue Jug Landing
Burke VA 22015

DOUGLAS HILL
15 Anthony Ct.
Huntington NY 11743

FREDERICK J. HILL
99 Moriches-Yaphank Rd.
Manorville NY 11949

MARTHA J. HILL
73 Donegan Ave.
E. Patchogue NY 11772

RICHARD N. HILL
505 Lake Circle
Country Meadows
Plant City FL 33565

ROBERT H. HILL
15 Rider Ave.
Patchogue NY 11772

LUISE HILLEN
23013 Westchester Blvd.
Port Charlotte FL 33980

MANNY HILLMAN
22 Bayview Ave.
Blue Point NY 11715

RICHARD HIPPERLING
798 97th Ave. N.
Naples FL 33963

WOODROW W. HOBSON
96 Old Quogue Rd.
Riverhead NY 11901

RUDY S. HODOR
20 Woodfield Rd.
Stony Brook NY 11790

ELIZABETH J. HOLLAND
P.O. Box 1176
Woodstock NY 12498

THOMAS HOLMQUIST
Box 100
Holtsville NY 11742

EDWARD I. HOLOLOB
P.O. Box 171, E. Main St.
Yaphank NY 11980

ALBERT G. HOLTZ
11 Country Club Rd.
Bellport NY 11713

MARJORIE K. HOMAN
60 Hilltop Dr., P.O. Box 398
Miller Place NY 11764

ROBERT J. HOPPE
RR 2 Box 1680
Silers Mills Rd.
Dexter ME 04930

WESLEY L. HOWELL
14 Terry Place
Center Moriches NY 11934

GEORGE C. HRABAK
835 Blair St.
Bohemia NY 11716

THEODORE P. HRYNUS
7518 Wildflower Ct.
Moriches NY 11955

JONATHAN & MARY HUGHES
6211 Sun Blvd.
Bldg. E, Apt. 202
St. Petersburg FL 33715

CLAIRE F. HULL
304 Tacoma Ave. S., Apt. 601
Tacoma WA 98402

CLIFTON P. HULSE
558 N. Howell Ct.
Riverhead NY 11901

CHARLES F. HUNOLD
11 Arrowhead Dr.
Shirley NY 11967

JAMES J. HURLEY
3060 La Cita Lane
Titusville FL 32780

DONALD W. HUSZAGH
123 Meadow Lane
Bayport NY 11705

GEORGE A. HUTSON
96 West 16th St.
Deer Park NY 11729

FRANCES R. HYDOSKI
9493 W. McNab Rd.
Tamarac FL 33321

MARY & THOMAS IAROCCI
2222 W. Palomino Dr.
Chandler AZ 85224

EDWARD C. IBERGER
237 Fishel Ave.
Riverhead NY 11901

GERTRUDE & ROBERT R.
INCE
59 Burnett Lane
Brookhaven NY 11719

OLE A. INGBRETSEN
c/o Sue Christopherson
12-21 Pond View
E. Patchogue NY 11772

ADOLPH P. IRSA
79 Morton Blvd.
Plainview NY 11803

FREDERICK A. ISELI
40 Roe Ct.
Islip NY 11751

ROBERT J. ISLER
2261 S. Saratoga Dr.
Greenbank WA 98253

JOHN F. IUOLO
Rte. 1, Box 415
109 Honeysuckle Lane
Moneta VA 24121

H. STANLEY IVERSEN
c/o Herbert A. Iversen
Star Route 2, Box 3506AA
Tehachapi CA 93561

MICHAEL IWANTSCHUK
23 Lehigh Lane
Farmingville NY 11738

EUGENE JABLONSKI
533 110 Ave. N
Naples FL 33963

ANDREW W. JACKSON
7500 Pyle Rd.
Bethesda MD 20817

JOSEPHINE A. JACKSON
8 Crabapple Circle
Rockland MA 02370

WALTER R. JACOBS
7 Landia Dr.
Hendersonville NC 28739

SYLVIA R. JANATER
1939 Cleveland St.
P.O. Box 060276
Palm Bay FL 32905

ROBERT A. JASAITIS
130 Mandolin Dr.
Lake Placid FL 33852

JOHN J. JENNY
110 Beaver Dr.
Mastic Beach NY 11951

HOWARD H. JEWETT
5117 Village Circle E.
Manorville NY 11949

ENRIQUE JIMENEZ
P.O. Box 825
Miller Place NY 11764

EUGEN JOHE
P.O. Box 3206
Las Vegas NM 87701

AGNES H. JOHNSON
1100 Main St.
Upland PA 19015

MALCOLM JOHNSON
69 Country Club Rd.
Bellport NY 11713

MARION JOHNSON
22 Lincoln Blvd.
E. Moriches NY 11940

ROBERT T. JOHNSON
53 Herbert Circle
Patchogue NY 11772

WARREN J. JOHNSON
43 Golfview Rd.
Rotondo West FL 33947

WILLIAM E. JOHNSTON
4 Norton Ave.
Terryville NY 11776

RALPH F. JONES
6646 E. Sugarloaf St.
Mesa AZ 85205

W. BARCLAY JONES
RR2 Creek Rd.
Wading River NY 11792

SIDNEY W. JUNGREIS
35 Park Ave.
Blue Point NY 11715

JENUK KABUA
P.O. Box 5103
Ebeye Kwajalein
Marshall Islands 96970

JOSEPH J. KALINOWSKI
98 Franklin St.
Patchogue NY 11772

MATISLAUS KALINOWSKI
40 N. Howell's Pt. Rd.
Bellport NY 11713

AUDREY & LEONARD C.
KALMAR
56 S. Summit Ave.
Patchogue NY 11772

MARIE L. KALOUSEK
121 Port Royal Dr.
Toms River NJ 08757

MARION V. KAMINSKI
10 School Dr.
Port Jefferson Sta. NY 11776

OTTO KAMMERER
1 Oakfield Rd.
St. James NY 11780

ROSEMARY KANUGA
38 Evergreen Lane
E. Patchogue NY 11772

HENRY J. KAPFER
R.R.3, Box 183A
College Station TX 77845

KARIN I. KARLSTROM
137 Quaker Path
Setauket NY 11733

AUDREY KARZENSKI
10 Topping Dr.
Riverhead NY 11901

SEYMOUR KATCOFF
200 N. Prospect Ave.
Patchogue NY 11772

JAMES G. KEEGAN
41 Newins St.
Center Moriches NY 11934

HELENA M. KEELEY
3566 S. Lake Dr.
Boynton Beach FL 33435

JOHN KEHLENBECK
2656 N. 56 St. #302A
Mesa AZ 85205

THOMAS F. KELLY
24 Glenwood Rd.
Sound Beach NY 11789

JOSEPH P. KENNEALLY
220 Crittens Lane
Southold NY 11971

JOHN G. KEOHANE
106 Gramercy Place
Vincentown NJ 08088

EUGENE A. KERN
143 Nevada St.
Hicksville NY 11801

ANDREW KEVEY
1 Intervale Rd.
Setauket NY 11733

THEODORE KIJOWSKI
159 Montauk Highway
Box 119
East Moriches NY 11940

MYRTON J. KINNEY
RR#1 Box 5, E. Main St.
Yaphank NY 11980

"Greetings to everyone at BNL. I worked at Brookhaven National Lab from March 1947 till May 1981 — almost 35 years. My BNL life number was 574.

"I started as an inventory clerk with Supply & Materiel, then the Electronics Department, and finally with Safety & Environmental Protection.

"When I first read the notice in the Bulletin about the retirement notes, I wrote out eight pages longhand and described so many incidents you would have been bored to death. Therefore, in short phrases which do become longer (my style):

"My first visit to Camp Upton was as a young Brooklyn National Guardsman, December 26-31, 1939. We trained and used 40 old CCC [Civilian Conservation Corps] barracks as shelter from the below-zero weather we seemed to get in those days.

"Summer of 1940, I went to Camp Upton. I was rejected from National Guard when they mobilized February 1941 (third-degree flat feet). However, one year later, I was drafted into the U.S. Army Infantry. I spent three days in Camp Upton and was sent to training camp with 36th Texas Infantry Division (still third-degree flat feet, but evidently no more a major issue).

"After one-year training and another 1-1/2 years overseas in ETO [European Theater of Operations], I was returned to the States with malaria and very third-degree flat feet.

"I was reassigned to the Camp Upton Convalescent Hospital 1234th SCSU, from August 1944 to December 1945. Then I returned to Camp Upton as a civilian until in August 1946 the hospital was closed.

"I applied to BNL in March 1947 and was hired the very first day it became officially Brookhaven Lab. . .

"We did work hard, especially at the beginning, but it became more and more normal routine once most labs were set up.

"Retirement is wonderful, but working there 35 years in such illustrious company and wonderful surroundings was also an experience I'm delighted to have gone through. And God bless the medical coverage and the pension plan. I hope you all have the best experience possible too, and happy holidays."

— Anthony Meo

"p.s. My wife Madeline worked in the Chemistry Department for almost nine years, from 1974 till 1983, and she also has pleasant memories of BNL, but did not have too much contact with the old Camp Upton."

MARY T. KINSLEY
65 S. Country Rd.
Bellport NY 11713

SADIE F. KIRKUP
10 School Dr.
Long Island Ave.
Box 245
Yaphank NY 11980

MARY KISH
137 Dogwood Rd.
Mastic Beach NY 11951

ANNA KISSEL
Box 137
70 Tanners Neck La.
Westhampton NY 11977

GEORGE KISSEL
83 Academy St.
Bayport NY 11705

CARL J. KLAMUT
55 Wood Acres Rd.
E. Patchogue NY 11772

HAROLD KLEIN
136 Santa Barbara Dr.
Plainview NY 11803

JAMES H. KLEIN
410 Woodcliff Dr.
Mattituck NY 11952

THEODORE KLOSOWICZ
525-55 Riverleigh Ave.
Riverhead NY 11901

AUGUST KNECHT
536 Hickory St.
Lindenhurst NY 11757

HAROLD E. KNUDSEN
47 Sherwood Rd.
Hampton Bays NY 11946

GEORGE KORHUT
399 Forest Rd.
Mastic Beach NY 11951

RUTH M. KORSOS
29 Beverly Ave.
E. Patchogue NY 11772

MARY T. KOSAK
1C Jamestown Court
Ridge NY 11961

SOPHIE P. KOSTUK
63 Bay Ave., P.O. Box 67
Eastport NY 11941

HERBERT J. KOUTS
249 S. Country Rd.
Brookhaven NY 11719

VINCENT J. KOVARIK
3000 Ohio St.
W. Melbourne FL 32904

PETER F. KREH
2800 Camp Mineola Rd.
Box 736
Mattituck NY 11952

ARNOLD KREISBERG
10600 N. Kings Hwy
Ocean Creek (GH10)
Myrtle Beach SC 29572

MALVINA P. KRUPSKI
P.O. Box 332, Main St.
Center Moriches NY 11934

ANNA & ROMAN A.
KUCZYNSKI
5806 Garden Lakes Dr.
Bradenton FL 34203

FREDERICK H. KUHN
104 Valley Dr.
LaGrange NC 28551

IZYDOR KUJAWSKI
187 Falcon Ave.
Patchogue NY 11772

FRANK T. KULESA
1431 S. Waterview Dr.
Inverness FL 32650

HORNER & MARIETTE KUPER
Box 2266
Setauket NY 11733

ERNEST J. KUTSCHERA
128 Hayrick Lane
Commack NY 11725

GEORGE KUZMACK
43 Neptune Ave.
E. Patchogue NY 11772

WILLIAM S. KWIAKOWSKI
38 Roosevelt Blvd.
E. Patchogue NY 11772

GRACE E. KYHL
11 Matinecock Trail
Ridge NY 11961

GERALDINE M. LAINO
16 Robinson St.
Shoreham NY 11786

MICHAEL A. LAINO
22 Adams St.
Rocky Point NY 11778

MICHAEL W. LALOSH
P.O. Box 204, R.D. 1
Roxbury NY 12474

WALTER LAMBECK
23 Glenwood Rd.
Sound Beach NY 11789

GEORGE L. LANDAHL
51 Country Club Rd.
Bellport NY 11713

ERNEST A. LANGE
715 Lake Forest Dr. SE
Pinehurst NC 28374

BARBARA J. LANGELLA
5 East End Rd.
Rocky Point NY 11778

JOHN D. LANGFELDT
32 General McLean Dr.
Bellport NY 11713

GARFIELD LANGHORN
752 Rt. 2, Box 28
Raynor Ave.
Riverhead NY 11901

JUNIE I. LANGHORN
145 Overlook Dr.
Mastic NY 11950

ELOISE LANGHORNE
86 Horton Ave.
Riverhead NY 11901

RONALD F. LANKSHEAR
P.O. Box 854
Mattituck NY 11952

BLANCHE R. LASKEE
50 Clinton St.
Center Moriches NY 11934

ADAM R. LASKY
50 Clinton St.
Center Moriches NY 11934

H. GEORGE LATHAM
11 Colonial Dr.
E. Patchogue NY 11772

BERNARD LATTANZIO
2715 Falcon Ave.
Medford NY 11763

JEAN C. LAUER
Box 604, Main St.
E. Moriches NY 11940

PATRICIA & WILLIAM
LEBITSKI
6201 Holly Trace Dr.
Chesterfield VA 23832

MYRON C. LEDBETTER
P.O. Box 145
Port Jefferson NY 11777

MARIAN E. LE FEVRE
15 Agassiz Rd.
Woods Hole MA 02543

THEODORE R. LEHECKA
Box 87, 1515 Ocean Ave.
Bohemia NY 11716

EDITH P. LEHMAN
100 Ave. B
Holbrook NY 11741

RICHARD LEHMANN
167 Bellevue Ave.
Center Moriches NY 11934

ROBERT LEHN
22 Braemer Rd.
E. Setauket NY 11733

LUDWIG LEICHT
1594-63 Ave. N.
St. Petersburg FL 33702

EDWARD LEITGEB
256 Waverly Ave.
Medford NY 11763

GEORGE J. LEITL
29 Kellum St.
Huntington Sta. NY 11746

JOAN A. LEMAIRE
37 Tropicana Ave.
Odessa TX 79764

WILLIAM E. LENZ
85-13 Acorn Circle
Moriches NY 11955

KATHRYN M. LE PEER
3890 SE Fairway W.
Stuart FL 34997

DOROTHY LESTER
749 Maxine St.
Fayetteville NC 28303

GEORGE LEUCHNER
394 Oxhead Rd.
Stony Brook NY 11790

NATHAN LEVENSON
6450 Collins Ave., #302
Miami Beach FL 33141

MELVIN LEVINE
2 Meadow Lane
Saranac Lake NY 12983

ALFRED P. LEWIS
7689 Tahiti Lane, #106
Lake Worth FL 33467

WINFIELD LEWIS
28 Snedecor Ave.
Bayport NY 11705

LOUIS A. LICALZI
6193 Yellowstone Dr.
Port Orange FL 32127

GEORGE W. LILJA
29 Miller Dr.
Lake Ronkonkoma NY 11779

SU TANG LIN
552 Riverside Dr.
New York NY 10027

ROBERT LINDGREN
34 Orchard Neck Rd.
Center Moriches NY 11934

ROLF J. LINDGREN
490 Ontario St. NW
Palm Bay FL 32907

RICHARD LINGG
5 Burgoyne Ct.
Coram NY 11727

ANTHONY LO CASTRO
P.O. Box 1569
Southold NY 11971

RANDOLPH B. LOGAN
25 Osprey Ave.
Riverhead NY 11901

ROBERT T. LOGAN
70 Phyllis Dr.
Patchogue NY 11772

ROSEMARIE LONG
116 Southaven Ave.
Medford NY 11763

JOSE A. & PEGGY ANN LOPEZ
P.O. Box 391
366 Northville Tpke.
Riverhead NY 11901

ALBERT M. LORENTSEN
2905 Chestnut Ave.
Medford NY 11763

ARNOLD J. LOSI
229 Main Ave.
Mastic NY 11950

ROBERT LOUETTIT
606 Mc Teer Dr.
St. Helena Island SC 29920

ROBERT A. LOVE
38 Bellport Lane
Bellport NY 11713

ALFRED E. LUKAS
8 Yaphank Ave.
Brookhaven NY 11719

(See additional page for rest of list.)

DOROTHY C. LUTHER
411 Riverleigh Ave.
Riverhead NY 11901
CHARLES LUTZ
204 6th Ave. SW
Ruskin FL 33570
HERBERT J. LUTZ
105 E. Lakewood St.
Patchogue NY 11772
CHARLES J. LYONS
RR 2 188-2 Sag Harbor Tpk.
Sag Harbor NY 11963

DOROTHY MEEHAN
P.O. Box 96
Wading River NY 11792
FREDERICK MEIER
RR 3 Gabriel Mills Rd.
Wading River NY 11792
FRED MEISENZAHN
Shannon Blvd., Box 399
Yaphank NY 11980
ROBERT R. MELE
106 Laurel Ct.
Northport NY 11768
PAUL J. MELVIN
4307 70th Court North
Palm Lake Estates
N. Riviera Beach FL 33404
ANTHONY & MADELINE MEO
333 Oak St.
Patchogue NY 11772
PIERRE MERCIER
225 Tahlulah Lane
W. Islip NY 11795
FRANK C. MERKERT
13 Catherine Dr.
Selden NY 11784
FREDERICK MERRITT
Rt. 1, Box 225
Pawlet VT 05761
EARL E. MESAROS
602 Mosswood Dr.
Henderson NV 89015
DOROTHY METZ
147 Southern Blvd.
E. Patchogue NY 11772
IRVIN A. MEYER
Dogwood Dr., P.O. Box 318
Wading River NY 11792
JOSEPH T. MEYER
56 Harris St.
Patchogue NY 11772
GEORGE V. MEYERHOEFER
16 Fox Lane
Shoreham NY 11786
ALESSIO MEZZINA
531 Surrey Pl.
Oceanside NY 11572
EDWARD MICHAELIS
79 Woodside Dr.
Mastic Beach NY 11951
FLORENCE F. & FRANK
MIGNANO
142 Ave. C
Holbrook NY 11741
ROBERT E. MIGNEREY
P.O. Box 336
Westhampton NY 11977
RICHARD R. MIKO
206 Union Ave.
East Patchogue NY 11772
VERONICA P. MIKO
206 Union Ave.
East Patchogue NY 11772
FRANCIS T. MILES
4 Shore Rd.
Bellport NY 11713
JAMES R. MILES
P.O. Box 142
Eastport NY 11941
MADDIE MILES
Rte. 2, Box 13
Hobson Dr.
Mattituck NY 11952
ARTHUR J. MILEY
81 Swezey Lane
Middle Island NY 11953
PHILANDER MILLER
278 Suydam Lane
Bayport NY 11705
ANTONIO MINARDI
90 Lakeland Ave.
Patchogue NY 11772
ARTHUR L. MINARDI
P.O. Box 213
Ridge NY 11961
KURT F. MINATI
65 Timber Pt. Dr.
Northport NY 11768
AMBROSE MISCAVISH
620 53rd Ave. S.
St. Petersburg FL 33705
DOUGLAS C. MITCHELL
Rt. 2, Box 2586
Hartwell GA 30643
ROBERT A. MITCHELL
Rt. 2, Box 186A
Lavonia GA 30553
EUGENE MOHLMANN
P.O. Box 153, 65 Sylvan Ave.
Miller Place NY 11764
PAUL V. MOHN
18 Stafford Lane
Stony Brook NY 11790
MICHELE F. MONTECALVO JR.
118 Frowein Rd.
Center Moriches NY 11934
PETER A. MONTEMURRO
P.O. Box 18, Inwood Ave.
Medford NY 11763
ELMER J. MONTI
5 Miller Ave.
East Moriches NY 11940
HENRY L. MONTVILLE
3940 NW 42 Ave., Apt. 422
Lauderdale Lakes FL 33319
GEORGE MOONEY
24 Quebec Dr.
Huntington Sta. NY 11746
RAYMOND V. MOORE
16 Samuel's Path
Miller Place NY 11764
DAVID MORRIS JR.
408 Dalmas Ave.
Glenolden PA 19036
HILBERT C. MORRIS
126 Rogers Ave.
Westhampton Beach NY 11978
JAMES A. MORRIS
331 Mc Connell Ave.
Bayport NY 11705
LOUIS MORRIS
P.O. Box 178
70 Hazelwood Ave.
Westhampton Beach NY 11978
THOMAS W. MORRIS
Warden Cliff Rd.
Shoreham NY 11786

HELEN G. & JOSEPH MOTT
20A North St.
Manorville NY 11949
THOMAS A. MULLANY
194 Norwood Ave.
Port Jefferson Sta. NY 11776
ALBERT C. MULLER
Little Pumpkin Valley Rd.
Box 7B
Eidsen TN 37731
N. BLAIR MUNHOFEN
349 Beaver Dam Rd.
Brookhaven NY 11719
ELEANOR MURGATROYD
601 Breezy Pine Circle
Moriches NY 11955
CARLYLE E. MURRAY
343 Union Ave.
Riverhead NY 11901
JOSEPH & SYLVIA MURRAY
40 River Ave.
Eastport NY 11941
ANTHONY MUSCARELLA
Box 112, Tanners Neck Lane
Westhampton NY 11977

CARL C. OTTO
26 S. Coleman Rd.
Centereach NY 11720
WILLIAM L. OVERTON
1604 Brookridge Dr.
Elizabeth City NC 27909
IRENE OZOLS
3260 Sherman Ridge Dr.
Marietta GA 30064

ALBERT M. PINTO
26 Warren St.
Brentwood NY 11717
DORIS J. PION
8 Cornell Rd.
Shoreham NY 11786
DE PUYSTER PITCHER
1024 Farrington Dr.
Knoxville TN 37923
JAMES PITTMAN JR.
61 Peters Lane
Westhampton Beach NY 11978
JAMES PLASTIRAS
1510 SW 21st St.
Boynton Beach FL 33426
JOHN E. PLONSKI
Box 5
Rupert VT 05768
MARTIN PLOTKIN
117 Clover Dr.
Massapequa Park NY 11762
DEVON A. PLOWS
171 Quarterdeck
New Bern NC 28562
EMIL A. PLUSS
2129 Linwood Ave.
Spring Hill FL 34608
EDWARD A. PLUTA
230 King Rd.
Rocky Point NY 11778
IRVING J. POLK
236 Jayne Ave.
Patchogue NY 11772

JOSEPH RADICH
960 Greenfields La.
Southold NY 11971
GEORGE RADLHAMMER
561 Yale Rd.
S.Venice FL 34293
ANGELO J. RAFANIELLO
25 Carrington Dr.
East Northport NY 11731
UNA K. RANDALL
14 Meadow Lane
Brookhaven NY 11719
CHARLOTTE & EDWIN F.
RAPPE
5574 Pendlewood Lane
Ft. Myers FL 33919
ROBERT RASMUSSEN
P.O. Box 452
110 Valerie Court
Yaphank NY 11980
R. RONALD RAU
6 Peat Hole Lane
Bellport NY 11713
DYSART A. RAVENHALL
P.O. Box 54
Lake Pleasant NY 12108
GILBERT S. RAYNOR
c/o Mrs. Marion Raynor
Schultz Rd.
Manorville NY 11949
SIDNEY M. RAYNOR
31 Barton Ave.
Patchogue NY 11772
PHILIP J. REANY
342 Carnation Dr.
Shirley NY 11967
PAUL J. REARDON
32 Lochatong Rd.
Ewing NJ 08628
JAMES E. REBMAN
P.O. Box 818
Cutchogue NY 11935
RITA M. RECH
Fulton Ave., Box 256
Mastic NY 11950
CHESTER B. REED
23 Westbury Lane
Palm Coast FL 32137
CLIVE E. REED
1540 Bonair St.
Clearwater FL 34615
ANDREW J. REICHLEN
P.O. Box 133
Mt. Sinai NY 11766
WILLIAM G. REID
2834 Crosley Dr. E., Villa I
W. Palm Beach FL 33415
EDWARD G. & EUNICE R.
REILLY
3304 Old Gate Rd.
P.O. Box 1643
Morehead City NC 28557
RAYMOND F. REILLY
604 N. Gillette Ave.
Bayport NY 11705
GEORGE R. REISERT
6 Tallmadge Rd.
Northport NY 11768
WILLIAM E. REMBT
154 Northern Blvd.
St. James NY 11780
LOUIS E. REPETA
878 Regatta Rd.
Charleston SC 29412
MARIE REYNOLDS
395 Sunnyside Rd.
Smyrna DE 19977
RAYMOND H. RHEAUME
711 C Wootton Ct.
Lakehurst NJ 08733
JOSEPH RHODES
46 E. Lakewood St.
Patchogue NY 11772
STANLEY C. RHODES
Rt. 2, Box 174J
Lavonia GA 30553
HUGH S. RHODUS
34 Woodville Rd.
Middle Island NY 11953
POWELL RICHARDS
436 Gatewood Dr.
New Bern NC 28562
RODNEY RICHTER
1709 Bar Harbor Dr.
Ft. Pierce FL 34945
JUDITH C. RIDGEWAY
6570 N. Tram Rd.
Hernando FL 32642
JOHN J. RIGLICK
221 S. Fillmore St.
Beverly Hills FL 32665
THEODORE RIMLER
16 Wiggs Rd.
Nesconset NY 11767
WESLEY RIPPERGER
P.O. Box 855
Nesconset NY 11767
OLIVE K. RITTER
73 Ohio Ave.
Medford NY 11763
FRANK J. RIZZO
4630 East Franklin Rd.
Norman OK 73071
MARY ANN ROBERTS
Box 321, Barton Manor Court
Bartonsville PA 18321
CHARLES V. ROBINSON
917 W. Bonita Ave.
Claremont CA 91711
KELSEY ROBINSON
P.O. Box 329, 99 Peters Lane
Westhampton Beach NY 11978
KENNETH F. ROCKWELL
48 Clinton Ave.
Patchogue NY 11772
DIMAS RODRIGUEZ
181 Pawnee Ave.
Mastic NY 11950
JOHN M. ROECKLEIN
20 Bowne Ave.
Blue Point NY 11715
ARNOLD M. ROESCH
Box 30, North St.
Manorville NY 11949
EDWARD ROGERS
804 Bianca Dr. N.E.
Palm Bay FL 32905

M

ALICE A. MABRY
P.O. Box 989
S. Ocean Ave.
Center Moriches NY 11934
DONALD R. MACKENZIE
4 George Court
Bellport NY 11713
FRANK MAGNANI
366 Ryerson Ave.
Manorville NY 11949
ALFRED MAHLMANN
250 George St.
W. Islip NY 11795
HARRY MAILE
84 Roe Ave.
E. Patchogue NY 11772
DONALD MALLORY
10318 Mission Lane
Sun City AZ 85351
TIMOTHY MALLOY
475 Long Island Ave.
Medford NY 11763
HELEN Z. MALONEY
55 Mt. Pleasant Rd.
Smithtown NY 11787
JOSEPH MAMMINA
P.O. Box 234
Rocky Point NY 11778
ALBERT MANGER
18 Shagwong Dr.
Sound Beach NY 11789
LOUIS J. MARESCA
P.O. Box 358
Shirley NY 11967
WALTER J. MARESCO
90 Robinson Ave.
Medford NY 11763
JOHN G. MARKOTT
25 Shore Dr.
Patchogue NY 11772
WARREN K. MARKS
8 Marlboro Dr.
Port Jefferson Sta. NY 11776
ROY MARLOW
RR2, 76 Northside Rd.
Wading River NY 11792
WALTER E. MARS
27 Lane Ave.
Plainview NY 11803
FRANK P. MARTIN
427 Starlight Dr.
East Yaphank NY 11763
RENE J. MASSARD
c/o P. Massard
P.O. Box 2264
Naples FL 33939
RICHARD G. MAYER
91 Fairview Ave.
Islip Terrace NY 11752
GRANT A. MAYO
RD 2, Box 381
Riverhead NY 11901
FRANK MAZZEO
20 Banyan Rd.
Naples FL 33963
JOHN J. MAZZEO
286 Dayton Ave.
Manorville NY 11949
JOHN T. MC CAFFERTY
160 Jayne Ave.
Patchogue NY 11772
HARVEY MC CHESNEY
4 Gerard St.
Bellport NY 11713
GEORGE L. MC GANN
P.O. Box 38, Montauk Hwy.
Water Mill NY 11976
BRITA MC GONIGLE
123 Middle Island Blvd.
Middle Island NY 11953
JAMES W. MC INTOSH
118 Chateau Circle
Debarry FL 32713
FRANK J. MC KAY
13232 Little Farms Dr.
Spring Hill FL 34609
DENNIS F. MC KENNA
RD 1, Box 622A
Delhi NY 13753
JOSEPH MC KENNA
3591 Ionia St.
Seaford NY 11783
MICHAEL P. MC KENNA
269A Hot Water St.
Manorville NY 11949
RICHARD & VIOLA N.
MC KENZIE
3 Williams La.
Middle Island NY 11953
MARILYN H. & MICHAEL
MC KEOWN
15 Mott La.
Brookhaven NY 11719
BERNARD MC LAUGHLIN
5 Pheasant Way
Blue Point NY 11715
ELLA MC LEAN
285 Yaphank Rd.
E. Patchogue NY 11772
HELEN L. MC NALLY
34 Pier Pointe
New Bern NC 28562
CATHERINE MC NAMARA
HCR 35, Box 328
Long Cove Rd.
St. George ME 04857
OTTO R. MEDECK JR.
P.O. Box 1045
Pine Mountain GA 31822

N

CONSTANCE M. NAGLE
906B Caminito Madrigal
Carlsbad CA 92009

O

CASIMIR Z. NAWROCKI
1308 Hinton St.
Port Charlotte FL 33952
WILLIAM A. NEAL
214 W. 36th St.
Wilmington DE 19802
JAMES G. NEKERMAN
George Rd.
New Suffolk NY 11956
ARTHUR E. NELSEN
128 McKinley Dr.
Mastic Beach NY 11951
JAMES R. NELSON
4882 Dutch Hill Spur
P.O. Box 20
Cincinnati NY 13040
NORMAN NELSON
120 Quogue Rd.
Riverhead NY 11901
GERTRUDE H. NEUHOFF
2731 Montauk Hwy.
Brookhaven NY 11719
ROBERT T. NICHOLAS
10839 Federal Dr.
Port Richey FL 34668
JOHN P. NICOLETTI
50 Pipes Neck Rd.
Greenport NY 11944
LOUIS J. NICOLOSI
6558 E. Koralee Way
Tucson AZ 85710
ALFRED F. NIELSEN
Box 301, Twin Pond Rd.
Montauk NY 11954
JOSEPHINE A. NOBILE
181 S. Country Rd.
Bellport NY 11713
THOMAS NORTHAM
30 Henry St.
Bayport NY 11705

P

FRANK J. PACHINGER
83 Gaymore Rd.
Port Jefferson Sta. NY 11776
FREDERICK PAFFRATH
2 Eldredge St.
East Northport NY 11731
PETER PAIGE
P.O. Box 26, 2 Gerard St.
Bellport NY 11713
FRANCIS G. PAINTER
359 Fishel Ave.
Riverhead NY 11901
STEPHEN A. PALERMO
522 SW 18 St.
Boynton Beach FL 33426
FREDERICK O. PALLAS
60 Everett St.
Patchogue NY 11772

Q

STANLEY W. POLLACK
RR3, Box 275, Dogwood Dr.
Wading River NY 11792
WILLIAM POLLACK
56 Broadway Ave.
Mastic NY 11950
BUDD S. & DOROTHY S.
POLLOCK
2506 Auburn Blvd.
Port Charlotte FL 33948
FREDERICK R. POND
P.O. Box 1415
Rocky Point NY 11778
VIRGINIA POND
146 Mountain Ave.
New Rochelle NY 10804
EDWIN A. POPENOE
P.O. Box 397
Shoreham NY 11786
CHARLES W. PORCARO
312 Altamonte Bay
Club Circle Apt. 106
Altamonte Springs FL 32701
ANNA C. & LOUIS K. POTTER
370 Oak St.
Patchogue NY 11772
DAVID W. POTTER
1547 S. Hawthorne Rd
Winston Salem NC 27103
ROBERT W. POWELL
12455 River Creek Dr.
Fairhope AL 36532
FRANKLIN J. POWERS
286 West Rd.
Bayport NY 11705
GLENN A. PRICE
92 Pondview Rd.
Weare NH 03281
SEYMOUR R. PROTTER
291 Punsell Rd.
E. Patchogue NY 11772
JACOB PRUZANSKY
7756B Lexington Club Blvd.
Delray Beach FL 33446
CHARLES PUKIT
8 Anderson Rd.
Hampton Bays NY 11946
DENNIS PULESTON
19 Meadow Lane
Brookhaven NY 11719
EDWARD H. PULTZ
816 Wiggins St.
Greenport NY 11944
MICHAEL J. PUNDA
Box 428, Sound Rd.
Wading River NY 11792

R

JOHN W. QUINN
63 Paumanake Rd.
Blue Point NY 11715

S

KURT RABE
9 Shady Lane
Coram NY 11727
VINCENT P. RACANIELLO
3 Beaver Ct.
Brookhaven NY 11719
GORDON E. RACKETT
1895 Shipyard Lane
P.O. Box 151
East Marion NY 11939

*"BNL is always 'happy memories' in my memories.
"You are always 'kept alive' since we have a BNL annex around us. Many Long Island people live in just our complex in Ocala. Many BNL retirees visit with us, and many live in our area.
"I thank God always I was privileged to work at BNL, enabling me to move to Florida. I needed a warmer climate because of my physical condition.
"Dorothy and I try to keep as active as possible. We just celebrated our 55th wedding anniversary.
"God bless all of you."*

— Stephen Waski

EDWARD E. ROGERS
18402 N 25 Way
Phoenix AZ 85032
JOHN E. ROGERS
128 Conklin Ave.
Patchogue NY 11772
WILLIAM A. ROGERS
2810 Winding Path
Manorville NY 11949
GENE E. ROHDE
20 Weeks St.
Blue Point NY 11715
PAUL W. ROMAN
57 Everett St.
Patchogue NY 11772
AGNES A. ROMARD
7306 Poi Circle
Orlando FL 32822
ARNOLA R. ROSE
206 Bayview Terrace
Port Jefferson NY 11777
MAX J. ROSE
3 Parker Lane
E. Patchogue NY 11772
ADOLF W. ROSENKA
464 Main St.
Yaphank NY 11980
WILLIAM M. ROSS
610 Eighth Ave.
E. Northport NY 11731
JAY C. ROWLAND JR.
90 Carman St.
Patchogue NY 11772
WILLIAM RUBINSON
24 White Pine Dr.
E. Patchogue NY 11772
ARNOLD C. RUDOLPHI
14 Walnut Dr.
Shoreham NY 11786
RICHARD N. RUFFING
7 Crosby St.
Center Moriches NY 11934
FRANK J. RUMPH
5700 Bayshore Rd. #806
Palmetto FL 34221
JOHN J. RUSCICA
113 Ridge Rd.
Ridge NY 11961
JEROME A.G. RUSSELL
41 Cumberland Rd.
Burlington VT 05401
ANTHONY RUSSO
B9 Booth St.
Chincoteague VA 23336
JOSEPH T. RUSSO
344 Glynn St.
N. Babylon NY 11703
MARY C. RUSTAD
P.O. Box 961
Gray ME 04039
ANDREW C. RUZICKA
874 Wall St.
Bohemia NY 11716
JAMES J. RYAN
396 Oakwood Ave.
W. Islip NY 11795

S

HOWARD SACHS
2403 Calmo Ct.
Santa Fe NM 87505
LEO SADINSKY
367 Sea Breeze Ct.
Moriches NY 11955
VANCE L. SAILOR
100 Durkee Lane
E. Patchogue NY 11772
STANLEY SAJNACKI
Rt. 4, Box 845
Prosperity SC 29127
JAMES A. SALVATO
711 Horseblock Rd.
Brookhaven NY 11719
ABRAHAM E. SAMPSON
841 NE 62 Ct.
Fort Lauderdale FL 33334
ARNOLD W. SANDBERG
35 Meroke Trail
Port Jefferson NY 11777
JOHN C. SANDERS
67 Stratford St.
Mastic NY 11950
SALVATORE SAULLE
5671 Arvine Cir. SW
Ft. Myers FL 33919
JAMES H. SAULS
1842 Tiburon Bend
Lewisville TX 75067
MARTIN SAUTTER
RD #2, Box 59
Dundee NY 14837
EDWARD V. & VIRGINIA
SAYRE
2106 Wilkinson Place
Alexandria VA 22306
FRANCES B. & JOSEPH
SCESNY
RR#1, Box 443
Middle Island Rd.
Yaphank NY 11980
JOSEPH M. SCHELIGA
51 Beachfern Rd.
Center Moriches NY 11934
THOMAS B. SCHEUERER
50 Pauchogue Ave.
E. Islip NY 11730
LAWRENCE SCHIRO
4112 Twin Oaks Blvd.
Melbourne FL 32901
ALBERT P. SCHLAFKE
137 Quaker Path
Setauket NY 11733
LOUIS SCHLOSBERG
9441 Sunrise Lake Blvd.
Apt. 201, Bldg. 128
Sunrise FL 33322
CHARLES W. SCHMIDT
763 NE Emerson St.
Port St. Lucie FL 34983
ROBERT D. SCHMIDT
149 Pine St.
East Moriches NY 11940
FREDERICK SCHNEIDER
43223 W. 2nd St.
Paisley FL 32767
DOROTHY G. SCHROEDER
21 Second Ave.
Port Jefferson NY 11777

GEORGE H. SCHUETTE
Rt. 1, Box 66B
Lockwood NY 14859
JOHN F. SCHULLER
839 Pond View Rd.
Riverhead NY 11901
HENRY SCHWARTZ
5329 NW First Ave.
Pompano Beach FL 33064
GEORGE E. SCHWENDER
7 Cornell Rd.
Shoreham NY 11786
GEORGE W. SCOTT
27 Windsor St.
Centereach NY 11720
VICTOR E. SCOTTO
609 Hempstead Blvd.
Uniondale NY 11553
GRACE SEARLES
203 Lyman Rd.
E. Patchogue NY 11772
VALBORG SEGERDAHL
4045 Crockers Bay Blvd
Apt. 2212
Sarasota FL 34238
ANNA M. SELL
RFD 1, Box 1605
Andover NH 03216
CLARA J. SELLS
759 Doane Ave.
Bellport NY 11713
JOHN P. SEMKUS
857 S. Atmore Circle
Deltona FL 32725
ESTHER B. SEMM
115 California Ave.
Port Jefferson NY 11777
ELIZABETH SHAW
23 Bogel Rd.
Bayport NY 11705
ELLIOTT N. SHAW
Unterer Rheinweg 46
4057
Basel, Switzerland
CLAIRE SHELLABARGER
196 S. Country Rd.
Bellport NY 11713
CLARE B. SHEPPARD
53 Smith St.
St. Albans VT 05478
JAMES J. SHIELDS
836 Fire Island Ave.
W. Islip NY 11795
YOSHIO SHIMAMOTO
158 Donegan Ave.
East Patchogue NY 11772
FRANK E. SHORT
15 Shawmont Lane
Stony Brook NY 11790
FREDERICK SILKWORTH
103 Whittier Place
Port Jefferson NY 11777
MARY A. SIMACK
County Rd. 111
P.O. Box 367
Manorville NY 11949
IRVING A. SINGER
18 South Lot Rd.
Smithtown NY 11787
CLYDE R. SIPE
250 SW Lucero Dr.
Port St. Lucie FL 34983
ANDREW SLAVINSKY
72 Lakeside Dr.
Farmingville NY 11738
MAXWELL M. SMALL
7 Otis Lane
Bellport NY 11713
DOUGLAS W. SMITH
6 Magellan Ave.
Kings Park NY 11754
EDWARD B. SMITH
7 Albatross Lane
Smithtown NY 11787
GEORGE S. SMITH
100 Alden Dr.
Port Jefferson NY 11777
HAROLD H. SMITH
P.O. Box 278
Tower Hill Rd.
Shoreham NY 11786
HENRY SMITH
9 Ramsy Lane
Farmingville NY 11738
LYLE W. SMITH
112 Arlington Ave.
Port Jefferson NY 11777
MARY S. SMITH
15 Cove Lane
Port Jefferson NY 11777
RONALD SMITH
Box 294 Hampshire St.
Hiram ME 04041
CHARLES SMOL
168 Pine Neck Ave.
E. Patchogue NY 11772
KAYE L. & ROBERT E. SNEED
Box 369
Quogue NY 11959
THOMAS H. SNOWDEN
260-7 Waverly Ave., 1A
Patchogue NY 11772
LEWIS C. SOLEM
20 Corie Court
Port Jefferson NY 11777
JOSE SOLER
65 Blossom Ave.
Holtsville NY 11742
SUSANNA R. SOLOVEY
53 Seaciff Ave.
Miller Place NY 11764
WALDEMAR O. SORENSON
P.O. Box 103
Yaphank NY 11980
MARY SOWIAK
48 Ocean Ave.
Center Moriches NY 11934
NICHOLAS SOWIAK
23 Thompson Hay Path
Setauket NY 11733
RHODA C. SPARROW
11 Leisurely Lane
Bellport NY 11713
ROBERT W. SPENCER
710 Post Ave.
Bellport NY 11713
EDWARD D. SPERRY III
Giant Oak Rd.
Ridge NY 11961
GILBERT G. SPIRA
11 Estates Lane
Shoreham NY 11786

MARY SPIRITO
68 Stevens Ave.
Yonkers NY 10704
JULIUS SPIRO
101 Gillette Ave.
Patchogue NY 11772
CHARLES N. SPONHEIMER
3431 Mercury Lane
Las Cruces NM 88001
RADFORD J. SPRAGUE
P.O. Box 27
2011 Warrenton Rd.
Hartwood VA 22471
MAURO SQUICCIARINI
8 Gaynor Ave.
Nesconset NY 11767
ADELE R. SQUIRES
40 Riviera
Mastic NY 11950
HARRIET J. STAFFORD
5 Cedar Ave.
Miller Place NY 11764
ROBERT E. STAFFORD
61 N. Howell's Pt. Rd.
Bellport NY 11713
FRED F. STAHPMAN
834 Coates Ave.
Holbrook NY 11741
LOUIS G. STANG
13769 Exotica La.
Wellington FL 33414
JULIUS STAPON
Box 96, Church Lane
Aquebogue NY 11931
ROLF O. STARK
53 S. Country Rd.
Bellport NY 11713
WILLIAM STARS
P.O. Box 942
Mattituck NY 11952
IRENE G. STEELE
12 Arthur Ave.
Blue Point NY 11715
JOHN R. STEHN
8 Harbor Hills Dr.
Port Jefferson NY 11777
MILTON STEINBERG
140J La Bonne Vie Dr. W.
E. Patchogue NY 11772
DANIEL STELMASCHUK
2639 N. Wading River Rd.
Wading River NY 11792
ANTHONY STEVENS
4948 NW 48 Ave.
Ft. Lauderdale FL 33313
RESSI STEWART
137 Hilltop Dr.
Brentwood NY 11717
ERNEST M. STIHEL
1701 Pinehurst Rd.
Villa 16F
Dunedin FL 34698
BARBARA I. STILL
952 Bartlett Rd.
Middle Island NY 11953
IRA W. STILL
110 S. Boundary
Deland FL 32720
MARION M. STILL
24 Cottage Ave.
Bay Shore NY 11706
MARGUERITE STOECKEL
20 Everett St.
Patchogue NY 11772
RICHARD K. STOEHR
7 Willyn Rd.
Blue Point NY 11715
GEORGE STOLL
546 Gillette Ave.
Bayport NY 11705
RICHARD D. STONER
21 Hawkins Lane
Brookhaven NY 11719
MICHAEL J. STRAVINO
218 Shepherd St.
Hendersonville NC 28792
HELEN B. STREETER
228 Woodland Dr.
Englewood FL 34223
SAMUEL J. STRELECKI
14 Harbor Hill Rd.
E. Setauket NY 11733
GERALD STRICKLAND
75 Paumanake Rd.
Blue Point NY 11715
FREDERICK STRIER
38 Orchard Rd.
E. Patchogue NY 11772
JOHN M. SULLIVAN
120 Conklin Ave.
Patchogue NY 11772
LISPENARD SUYDAM
P.O. Box 128
South Bristol ME 04568
FLORIAN SWAN
4578 Red Maple Rd.
Bradenton FL 34210
WILLIAM E. SWATTON
126 Lincoln Rd.
Medford NY 11763
THOMAS E. SWEDA
72 Terry Rd.
Patchogue NY 11772
ARTHUR M. SWENSON
186 Hudson Ave.
Lake Ronkonkoma NY 11779
CONSTANCE F. SWEZEY
2731 Montauk Hwy.
Brookhaven NY 11719
HENRY G. SYERS
8389A Summerdale Rd.
San Diego CA 92126
JOSEPH SYLVESTER
105 Cedarhurst Ave.
P.O. Box 152
Medford NY 11763
EDWIN S. SZCZEPANIK
13235 Drayton Dr.
Spring Hill FL 34609
CASIMIR SZPULECKI
P.O. Box 126
Selden NY 11784

T

ELTON E. TANK
36 News St.
Center Moriches NY 11934
GERALD F. TAPE
4970 Sentinel Dr. 502
Bethesda MD 20816

LORRAINE M. TASSINARI
47 Moriches Rd.
St. James NY 11780
DORALIZA TAVAREZ
42 Erna Dr.
Coram NY 11727
RALPH P. TAYLOR
423 South Country Rd.
Brookhaven NY 11719
ROBERT C. TERWILLIGER
7780 Mansfield Hollow
Delray Beach FL 33446
MICHAEL TESLA
38 Anchor Court
W. Babylon NY 11704
ALFRED TEXEIRA
35 Walnut Ave.
Patchogue NY 11772
WILLY H. THATNER
P.O. Box 520
Ridge NY 11961
CHARLES THEISEN
15 Chichester Ave.
Center Moriches NY 11934
EWALD O. THEWKE
Carter Bridge Rd.
East Durham NY 12423
JEANETTE E. THIEDE
Rte. 3, Box 257B
Potsdam NY 13676
CARL R. THIEN
7111 Crown Oaks Dr.
Spring Hill FL 34606
CHARLES THIESSEN
55 Champlin St.
Lake Ronkonkoma NY 11779
HARVEY J. THOMAS
131 Thomas St., NW
Washington DC 20001
REESE DAVID THOMAS
56 Lakeland Ave.
Sayville NY 11782
KENNETH P. THOMSON
70 Blythe Rd.
Lake Ronkonkoma NY 11779
ALAN M. THORNDIKE
2A Gerard St.
Bellport NY 11713
HELMUTH THORWARTH
7 Prose St.
Hicksville NY 11801
CATHERINE M. TIERNEY
40 Bay First St.
Islip NY 11751
CHARLES W. TIERNEY
240 Johnson Ave.
Sayville NY 11782
JACOB TILLINGER
344 Prospect Ave., Apt. 3H
Hackensack NJ 07601
ALICE A. TINGLER
202 Altamont Rd.
Anderson SC 29621
LORRAINE P. TITUS
RD #2, Box 103
Wilber Hill Rd.
Unadilla NY 13849
CHARLES TOMESCH
Box 293, Mt. Vernon Ave.
Medford NY 11763
ANTHONY P. TORRE
8884 C SW 94 Lane
Ocala FL 32676
MARION S. TOWER
6 Newport Beach Blvd.
East Moriches NY 11940
PATRICIA E. TOWEY
P.O. Box 101
Yaphank NY 11980
REGINA W. TRACY
4000 106th Ave.
Clearwater FL 34622
WALTER H. TREMEL
15 Vautrin Ave.
Holtsville NY 11742
ELLIS S. TREMSKI
1443 W. Main St.
Riverhead NY 11901
WILLIAM L. TRENT
735 Flanders Rd.
Riverhead NY 11901
ALICE A. TRUBISZ
P.O. Box 205
Mt. Sinai NY 11766
RINO TULIPANO
1 Pennsylvania Ave.
Brentwood NY 11717
EULYNE D. TURNER
12 Hawkins Ave.
Medford NY 11763
GEORGE L. TURPIN
Rt. 20-20, Wilson Ave.
Middle Island NY 11953
W. ANSEL TUTHILL
50 Sheppard St.
Westhampton Beach NY 11978
RALPH W. TUTHILL JR.
Box 26, Middle Rd.
Mattituck NY 11952
DONALD R. TUTTLE
85 Adelaide Ave., Box 392
East Moriches NY 11940
PATRICIA & WILLIAM A.
TUTTLE
Box 93, Main Rd.
Aquebogue NY 11931

U

NIKOLAIS UPENIEKS
165 Tudor Rd.
Centereach NY 11720

V

JOHN C. VALEK
Box 147, Peconic Bay Blvd.
Jamesport NY 11947
VICTOR V. VALERIO
57 Maple St.
Blue Point NY 11715
FREDERIC W. VAN DERVOORT
923 Oxford St.
Endicott NY 13760
MARTIN VAN LITH
Rt. 3, Box 260
Pittsboro NC 27312

CHARLES F. VAN
VALKENBURGH
34 Herbert Circle
Patchogue NY 11772
MARGARET P. VAN WORMER
20 Gail Dr.
Lake Ronkonkoma NY 11779
OLGA C. VARIO
85E Molly Pitcher Lane
Yorktown Heights NY 10598
ALBERT L. VELASCO
7 Green Place
Centereach NY 11720
HOWARD VETTER
353 Elm Rd.
Mastic Beach NY 11951
JOSEPH J. VETTER
43 Oakwood Hills Dr.
East Islip NY 11730
PATRICIA J. VILARDI
445 Georgia Blvd.
Sebastian FL 32958
MONA M. VITALE
27 Sunset Dr.
Centereach NY 11720
VICTOR J. VITKUN
203 Second St.
St. James NY 11780
MILDA E. VITOLS
402 Cabot Ct. E.
St. James NY 11780
CARL W. VOGEL
12 Norma Blvd.
Holbrook NY 11741
JAMES G. VOGEL
1771 Sand Pine Trail
De Land FL 32724
RICHARD L. VOGT
Cedar Pointe D-1
2929 SE Ocean Blvd.
Stuart FL 34996
FRANK VOLNY
1380 Broadway Ave.
Holbrook NY 11741

W

GEORGE C. WAGNER
1636 Arbor Dr.
Clearwater FL 34616
HENRY W. WAGNER
309 Raimond St.
Yaphank NY 11980
CHARLES H. WAIDE
P.O. Box 565
Eastport NY 11941
GEORGE C. WALDBAUER
446 Pine Lake Village Blvd.
Jensen Beach FL 34957
DAVID R. WALES
96 Patchogue-Yaphank Rd.
East Patchogue NY 11772
ALEXANDER WALKER
41 Maple Ave.
Shirley NY 11967
WILLIAM G. WALKER
1110 Burning Tree Rd.
Pinehurst NC 28374
GAYLORD N. WALL
1 Overlook Ct.
Avon CT 06001
JAMES G. WALSEMAN
20 Myrtle Warbler
Hilton Head SC 29926
WILLIAM J. WALSH
25 Nautilus Dr.
Hampton Bays NY 11946
KARL WALTHER
Route 4, Box 380
Alachua FL 32615
ROBERT J. WALTON
103 Donegan Ave.
E. Patchogue NY 11772
KENNETH C. WARD
236 Mt. Vernon Ave.
Medford NY 11763
JOSEPH S. WASHBURNE JR.
285 Greene Ave.
Sayville NY 11782
STEPHEN T. WASKI
8450D SW 90th Place
Ocala FL 32676
CHARLES WATSON JR.
P.O. Box 242
Wading River NY 11792
ROBERT E. WAYTE
81-10 Beaver Spur
Moriches NY 11955
WILLIAM S. WEBSTER
64-11 Longtree Lane
Moriches NY 11955
HENRY C. & MARIE S.
WEINMANN
505 Palma Ceia Pointe
Inverness FL 32650
FLORENCE WEISS
3207 Wiley Ave.
Melbourne FL 32901
RICHARD WEISS
67 Peeker Ave.
Mastic Beach NY 11951
FRANK P. WELCH
67 Scotch Pine Dr.
Islandia NY 11722
LEOLA WELLS
97 Philip St.
Riverhead NY 11901
JOSEPHINE M. WELTZ
34 Middle Line Ave.
Medford NY 11763
ALONZO P. WERNER
401 Eastwood Blvd.
Centereach NY 11720
RUPERT WERNER
23 Kennedy Ave.
Blue Point NY 11715
ROBERT R. WESSEL
199 N. Ocean Ave.
Patchogue NY 11772
JOSEPH A. WEYNAND
Bend of the Bosque Rd.
P.O. Box 327
China Spring TX 76633
JOSEPH H. WHELAN
923 Lakewood Ave.
Lake Ronkonkoma NY 11779
GEORGE W. WHITE
33 Date St.
Central Islip NY 11722

JOHN G. WHITE
809 Peaksview St.
Bedford VA 24523
LILIAS L. WHITE
44 Pine Court
Riverhead NY 11901
JOSEPH L. WIENSKO
380 Avondale Dr.
Shirley NY 11967
JOSEPHINE WIKAN
197 Atlantic Ave.
Blue Point NY 11715
CELIA WILBER
5 Stony Brook Ave.
Stony Brook NY 11790
FREDERICK WILLIAMS
P.O. Box 7712 SSS
Ocala FL 32672
HAZEL W. WILLIAMS
P.O. Box 747
Patchogue NY 11772
MIA D. WILLIAMSEN
167 McKinley Dr.
Mastic Beach NY 11951
WALTER F. WILM
26 Storm Dr.
Holtsville NY 11742
WALTER WILSHUSEN
525-214 Riverleigh Ave.
Riverhead NY 11901
CHARLES R. WILSON
718 Lemon Ave.
Crescent City FL 32112
ROBERT G. WILSON
49 Hawkins Ave.
Medford NY 11763
TYRELL S. WILSON JR.
87 Gray Ave.
Medford NY 11763
CARL W. WINGARD
255 Washington Ave.
Patchogue NY 11772
FRANK R. WINTER
495 Boxwood Dr.
N. Shirley NY 11967
ALEXANDER WIRSZYLA
P.O. Box 757
Adams Basin NY 14410
ROBERT E. WIRTEINSON
5 Lever Place
Plainview NY 11803
HELEN R. WISNOSKI
61 West Shore Dr.
Patchogue NY 11772
RICHARD WISWALL JR.
331 Beaver Dam Rd.
Brookhaven NY 11719
JOSEPH WOJCIECHOWICZ
10 Sarah Dr.
Hauppauge NY 11788
JOHN H. WOLTERS
c/o Hoyer
2095 Oxford Place
Merrick NY 11566
BURTON A. WOODS
27 Ridgeview Place
Mt. Sinai NY 11766
GEORGE W. WOODSON
406 Oakland Dr.
Riverhead NY 11901
ROSE E. WOODSON
799 Harrison Ave.
Riverhead NY 11901
ARTHUR WORTHINGTON
12 Barreau Ave.
Blue Point NY 11715
HAROLD A. WORWETZ
Bayberry Lane, North Haven
Sag Harbor NY 11963
ARTHUR B. WRIGHT
RR 1, Box 94B
Lunenburg VT 05906
RUTH V. WRIGHT
4100 Doubles Ct., Apt. 202
Virginia Beach VA 23462
FANNIE & WILLIAM L. WYCHE
Rt. 2, Hobson Dr., Box 14
Mattituck NY 11952

Y

SHIZUKO YAGI
2914 Sahalee Dr. E.
Redmond WA 98053
GEORGE A. YENGEL
16043 Tulip Tree Dr.
Spring Hill FL 34610
LUKE CHIALIU YUAN
15 Claremont Ave., Apt. 73
New York NY 10027

Z

JOHN G. ZAHRA
P.O. Box 384
Calverton NY 11933
LEO P. ZALOGA
2 Shawnee Trail, Cimerron
Myrtle Beach SC 29575
CHARLES W. ZAVESKY JR.
RR 1, Box 94-0
Greentown PA 18426
EDWARD A. & LOIS N.
ZEIDLER
118 Oregon Ave.
Medford NY 11763
DANIEL D. ZELEM
436 Auburn Dr., Apt. 49
Daytona Beach FL 32118
ROBERT C. ZIGROSSER
154 Oakwood Ave.
Bayport NY 11705
EDNA W. ZOLLO
23 Aspen Circle
Rockland MA 02370
MICHAEL F. ZUKAS
Bayberry Rd., P.O. Box 860
Southold NY 11971

The Bulletin extends a special thank-you to Joyce Wund and Peter Maier, Personnel Division, for their assistance in preparing this special edition.