Business Operations Directorate

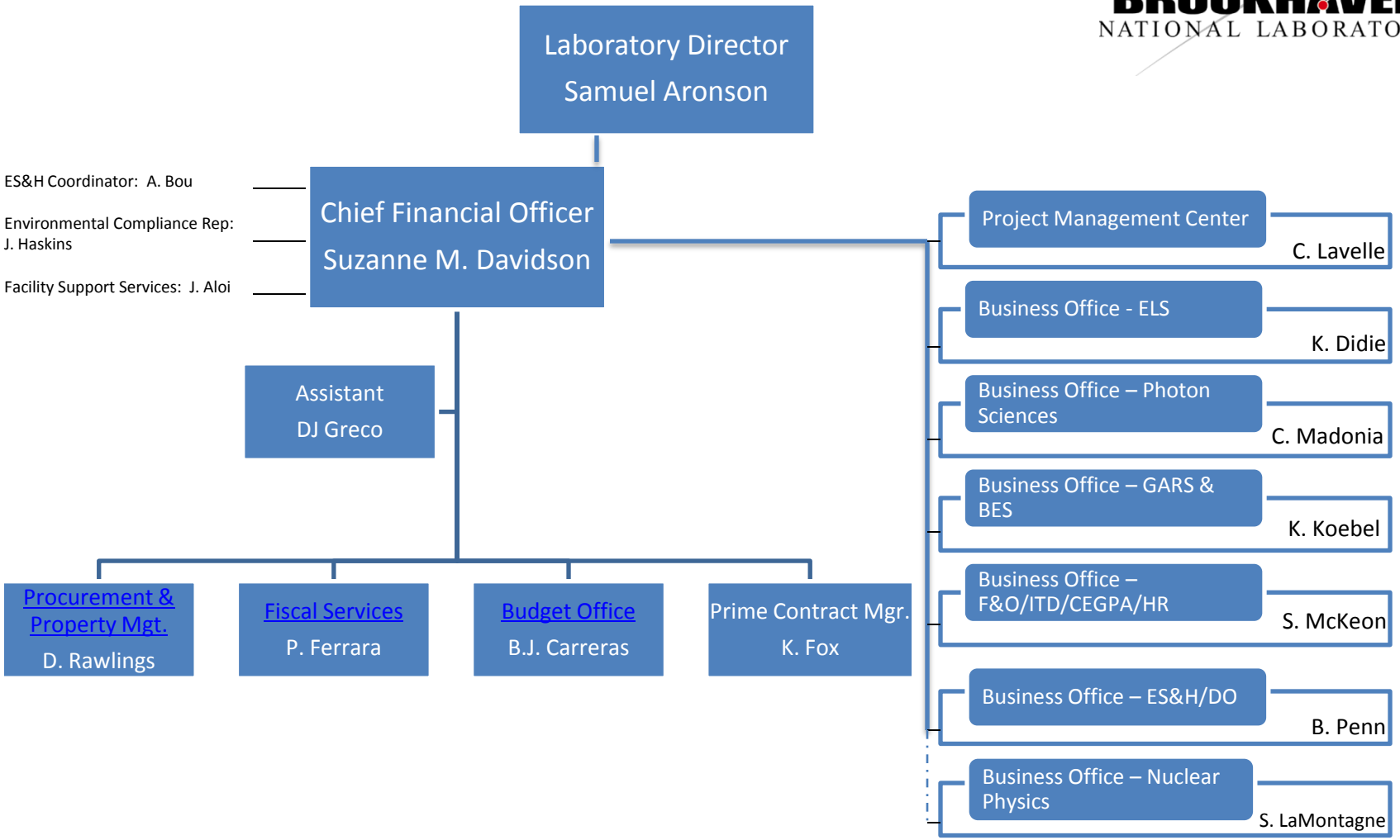

February 17, 2012