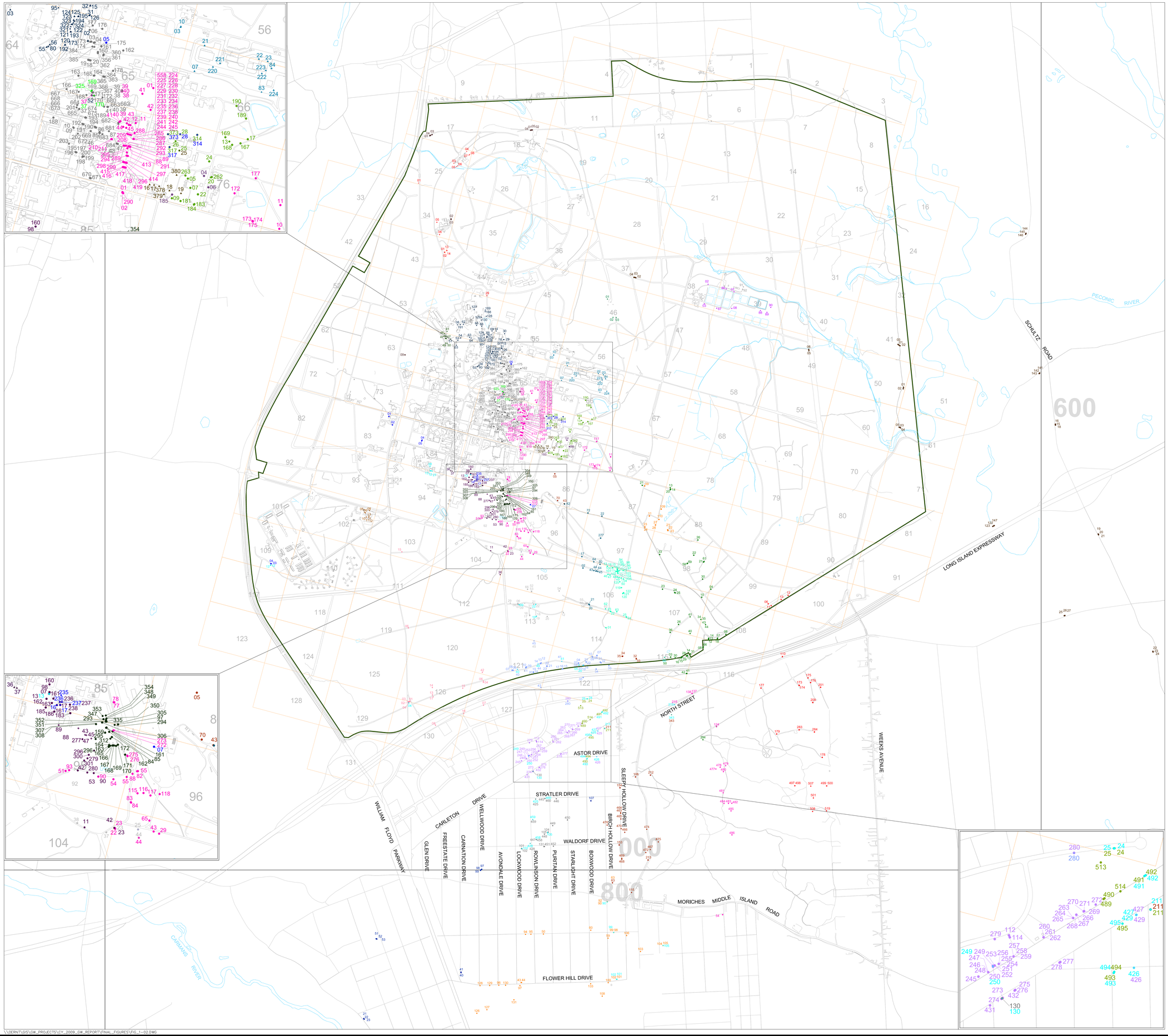

BROOKHAVEN NATIONAL LABORATORY

ENVIRONMENTAL PROTECTION DIVISION

2009 BNL GROUNDWATER STATUS REPORT

06/14/10

FIGURE: 1–2

MONITORING WELL LOCATIONS

LEGEND

CERCLA MONITORING PROJECTS

- OU III (North Street)
- OU III (South Boundary)
- OU III (Central)
- OU III (Middle Road)
- OU III (Offsite)
- OU III (BGRR / WCF Sr-90)
- OU III AOC 29 (HFBR)
- OU III (Carbon Tet)
- OU III (Industrial Park)
- OU III (Building 96)
- OU III (Western South Boundary)
- OU III (Magothy)
- OU III (Industrial Park East)
- OU III (LIPA)
- OU III (Airport)
- OU III (North Street East)
- OU IV (AOC 5)
- OU IV (AOC 6 Sr-90)
- OU I (South Boundary)
- OU V
- OU VI EDB
- Site Background
- Current Landfill
- Former Landfill
- Chemical / Animal Holes Sr-90

FACILITY MONITORING PROJECTS (ES)

- AGS Research Areas
- BLIP Facility
- RHIC Facility
- Medical Research Reactor
- STP and Peconic River
- BNL Shotgun Range
- Major Petroleum Facility
- Motor Pool Area
- Service Station (Bldg 630)
- Water Treatment Plant Area
- New Waste Management Facility
- Biology Green House
- Live Fire Range
- Building 801 Area

- BNL Site Boundary
- Surface Water

NOTE: Wells monitored under multiple programs are duplicated on the figure for each program under which they are monitored

SCALE

0 1000 2000 FEET

* Enlarged views are not to scale

\\DERNT\GIS\GW_PROJECTS\CY_2009_GW_REPORT\FINAL_FIGURES\FIG_1-02.DWG