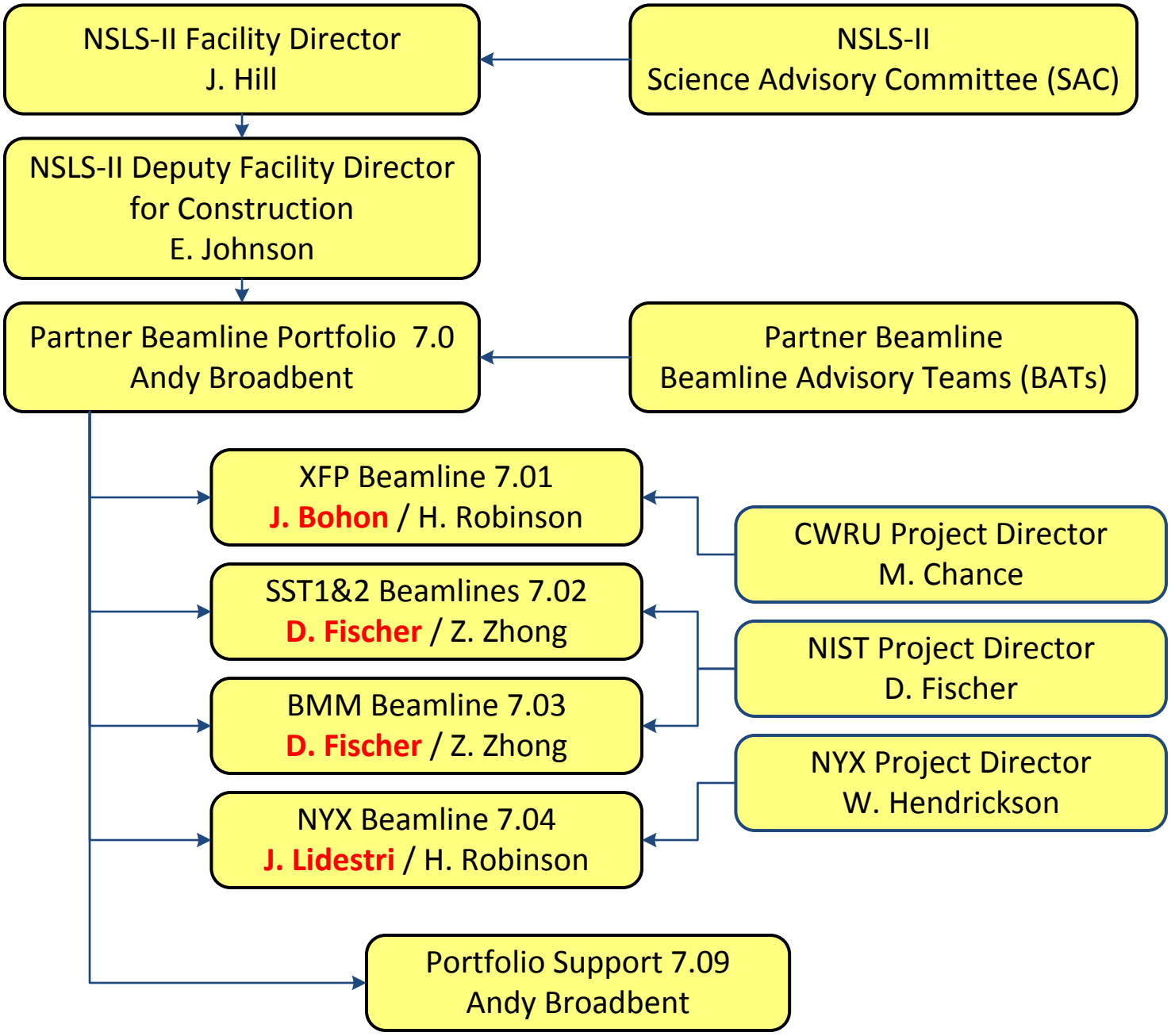
NSLS-II Facility Director
J. Hill
NSLS-II
Science Advisory Committee (SAC)
NSLS-II Deputy Facility Director
for Construction
E. Johnson
Partner Beamline Portfolio 7.0
Andy Broadbent
Partner Beamline
Beamline Advisory Teams (BATs)
XFP Beamline 7.01
J. Bohon / H. Robinson
SST1&2 Beamlines 7.02
D. Fischer / Z. Zhong
BMM Beamline 7.03
D. Fischer / Z. Zhong
NYX Beamline 7.04
J. Lidestri / H. Robinson
CWRU Project Director
M. Chance
NIST Project Director
D. Fischer
NYX Project Director
W. Hendrickson
Portfolio Support 7.09
Andy Broadbent