Date (mmm dd yyyy)	Issued For	Rev.
09-21-2007	TITLE 1 60% REVIEW	A
10-24-2007	TITLE 1 100% COMPLETE	B
12-07-2007	TITLE II DESIGN 30% REVIEW SUBMITTAL	C
03-28-2008	TITLE II DESIGN 60% REVIEW SUBMITTAL	D
07-31-2008	TITLE II DESIGN 90% REVIEW SUBMITTAL	E
08-25-2008	TITLE II DESIGN 100% OWNER REVIEW	F
02-19-2009	TITLE II CONSTRUCTION BID ISSUE	0

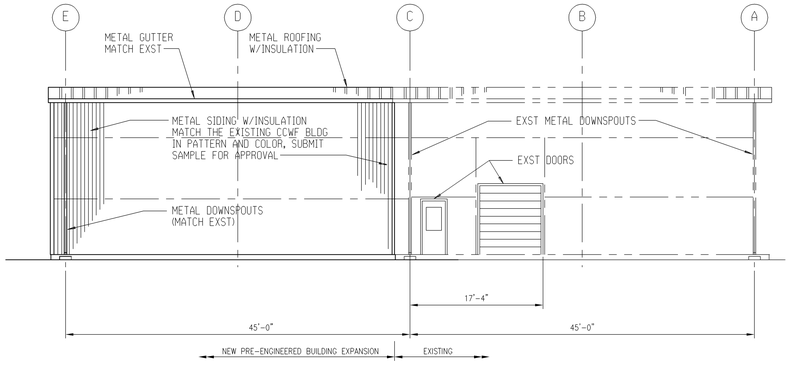

700G WEST ELEVATION
1/8" = 1'-0"

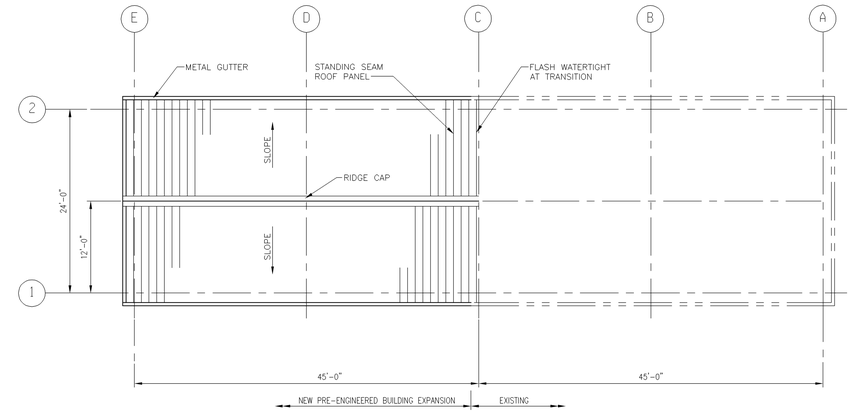

700A ROOF PLAN
1/8" = 1'-0"

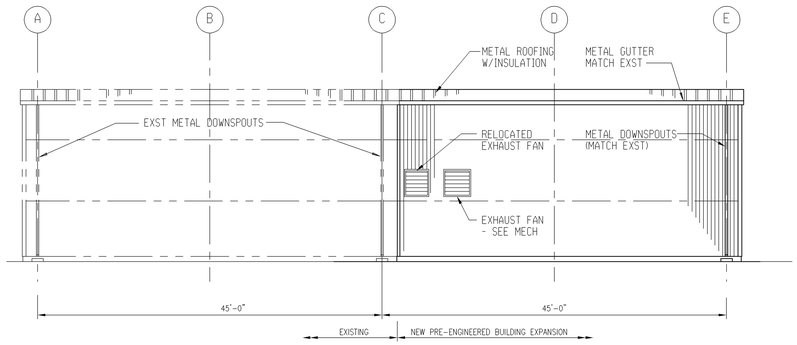

700H EAST ELEVATION
1/8" = 1'-0"

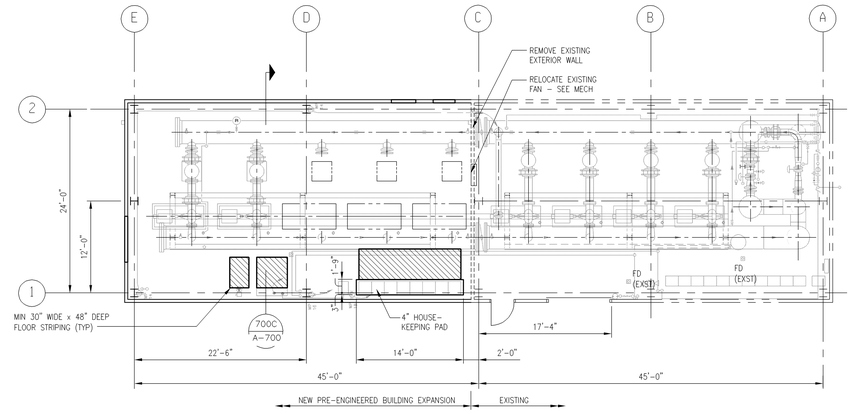

700B FLOOR PLAN
1/8" = 1'-0"

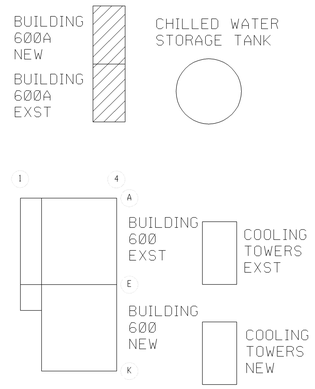

KEY PLAN
NO SCALE
NORTH

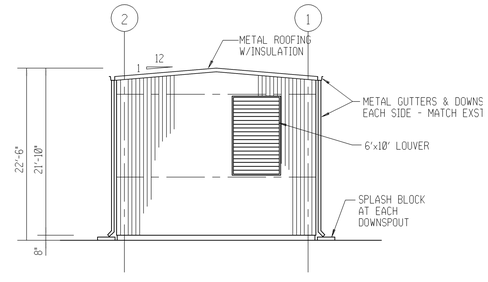

700J NORTH ELEVATION
1/8" = 1'-0"

GENERAL NOTE:
FIELD VERIFY ALL DIMENSIONS

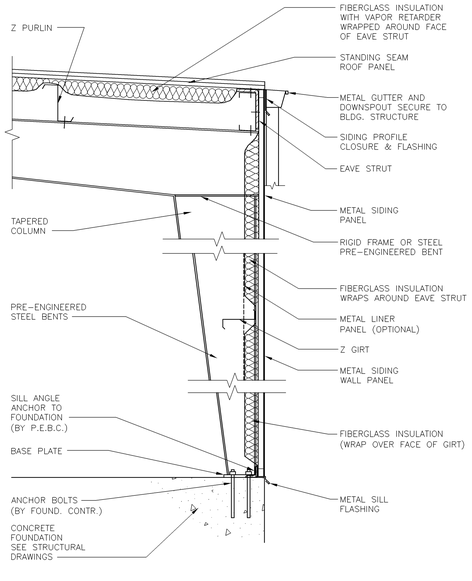

700D METAL WALL PANEL SECTION
3/4"=1'-0"

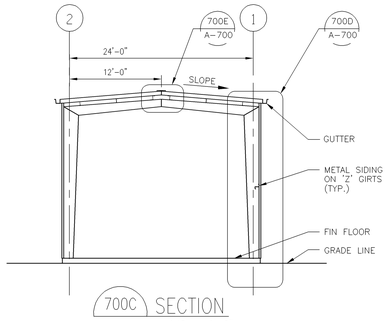

700C SECTION
1/8" = 1'-0"

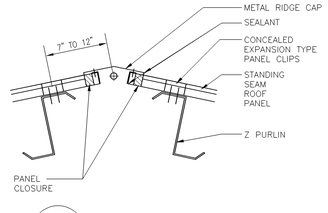

700E RIDGE DETAIL
1"=1'-0"

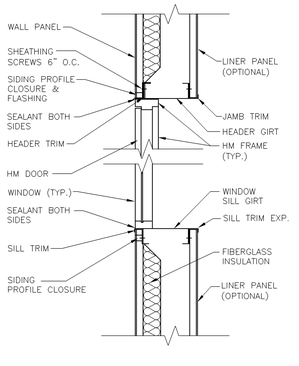

700L DOOR/WINDOW/LOUVER HEAD AND SILL DETAIL
1"=1'-0"

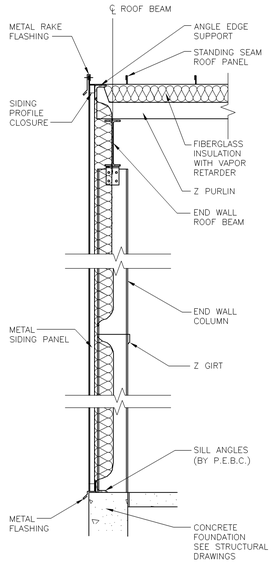

NOTE:
COLUMN FACE IS APPROXIMATELY 1 IN. INSIDE THE BACK OF SIDING LINE.

700M END WALL CONDITION SECTION
1"=1'-0"

This drawing has been prepared solely for the use of Brookhaven National Laboratory, and there are no representations of any kind made by Giffels, Partnership to any party with whom Giffels, Partnership has not entered into a contract.

This drawing shall not be used for construction purposes until the seal and signature of the responsible registrant appears on the drawing, and proper permit forms and related fees are transmitted by the Owner, Owner's Agent or Contractor to the Authority Having Jurisdiction.

JOB NO.	SHEET	NO	REVISION	DATE	DWN.	APP'D.	QA
		△					

BROOKHAVEN NATIONAL LABORATORY
UNDER CONTRACT WITH
UNITED STATES DEPARTMENT OF ENERGY
PLANT ENGINEERING DIVISION
UPTON, NEW YORK 11973

Giffels, Partnership
25200 Telegraph Road, Suite 200
Southfield, Michigan 48033 USA
Tel. 248-936-8000
Fax 248-936-8111

Approved By: D O'BEIRNE
Project Manager: G. KAPLAN
Project Engineer/Architect: D C SMITH
Project No.: SF070003

JOB TITLE: CENTRAL CHILLED WATER FACILITY PHASE II		DWG. TITLE: BUILDING 600A PUMP HOUSE	
R,P,GPP,LN, HEM	DATE	ACCT. NO. SF070003	SHEET OF
SCALE: AS NOTED	DWN. BY: DCS / REV'D BY: D O'B	JOB NO. 11705	DWG. NO. A-700
ESHQ RISK LEVEL	APP'D. BY: D O'BEIRNE	BLDG. NO. 600	
PATH:			