Lots and lots of detectors and associated hardware

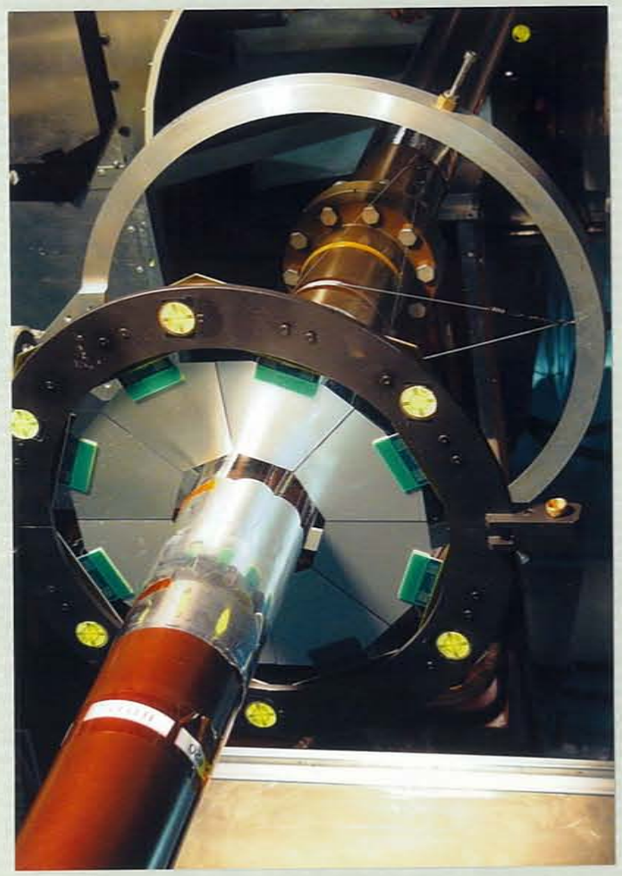

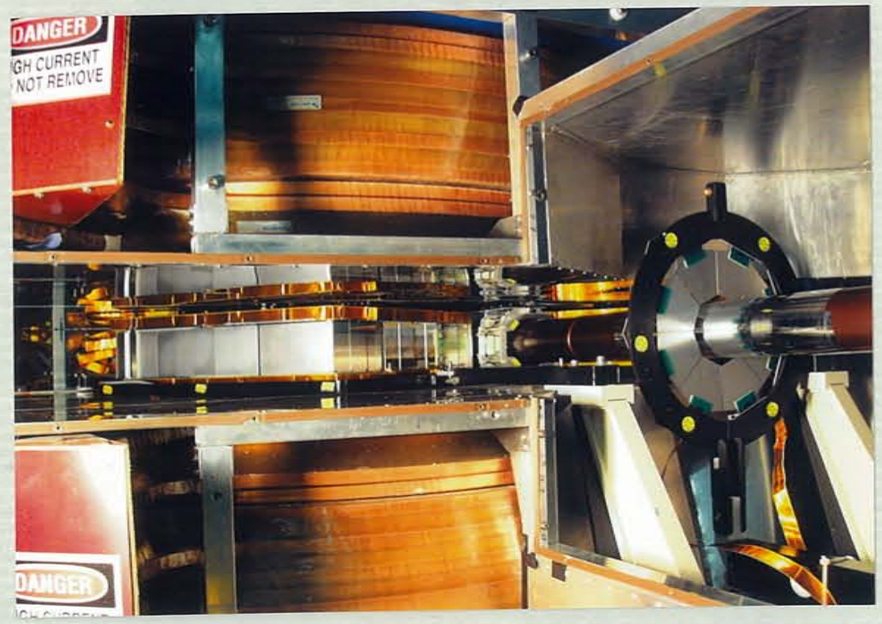

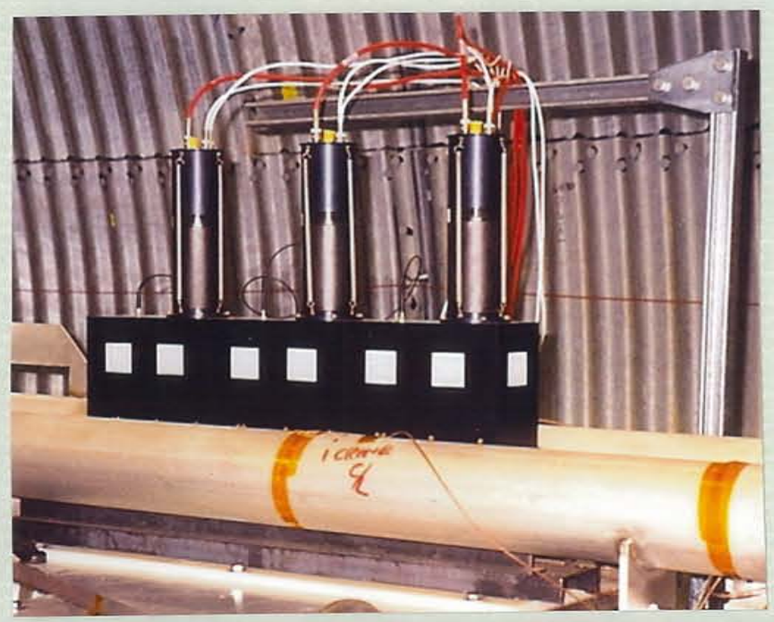

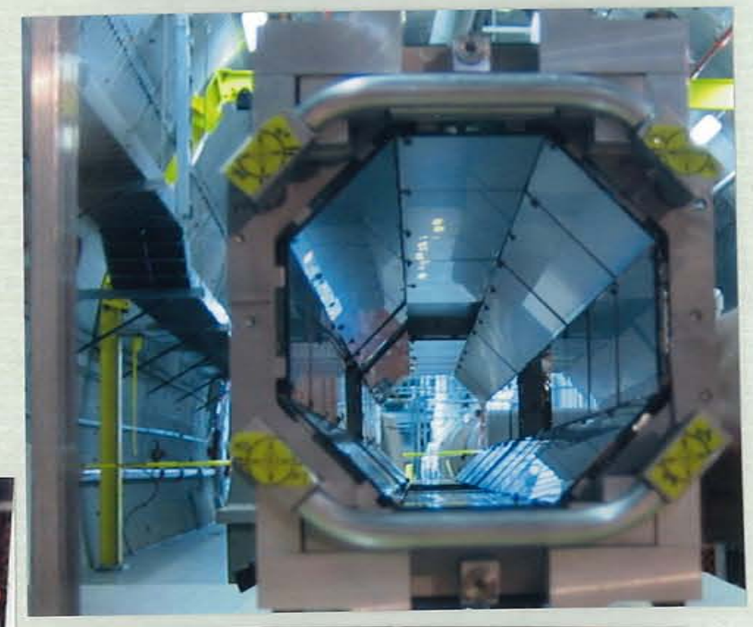

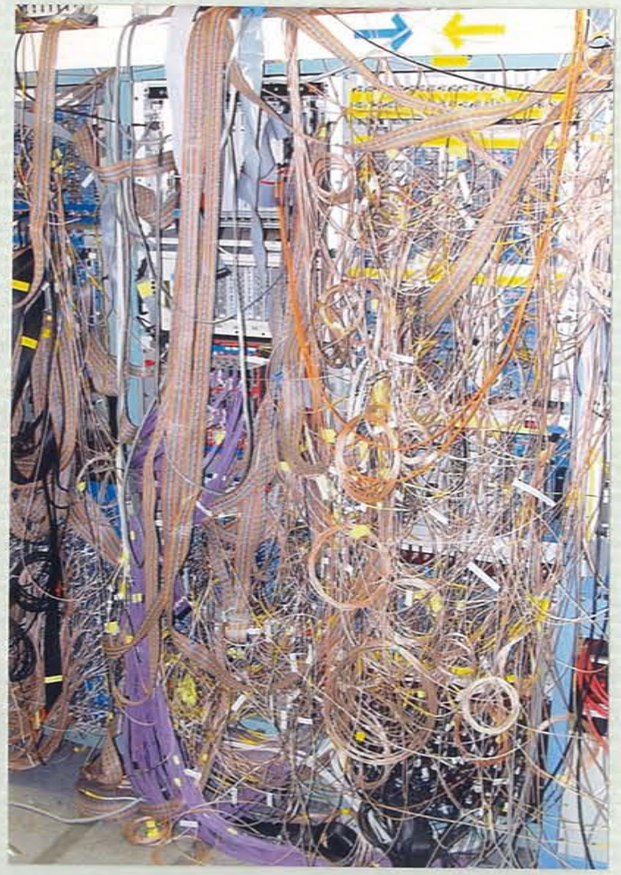
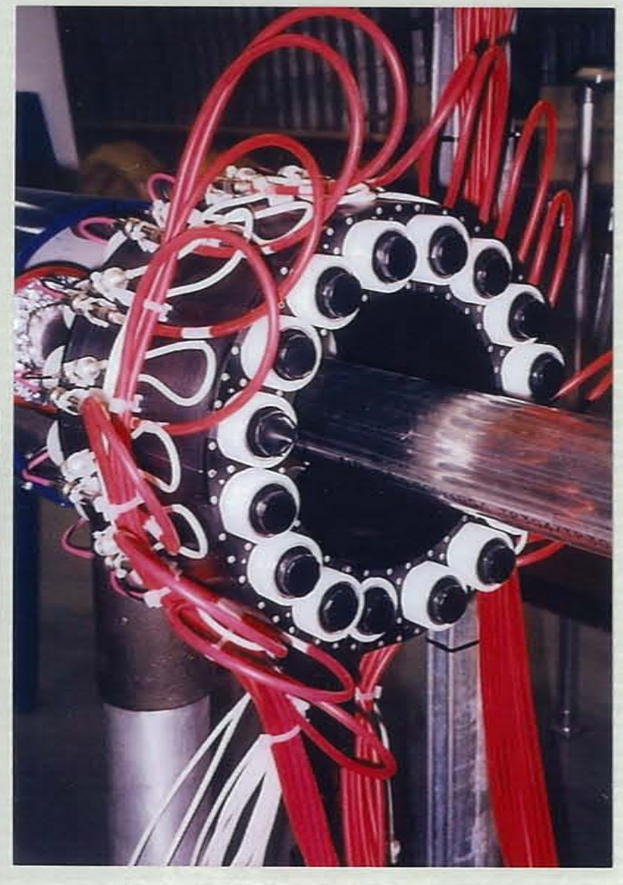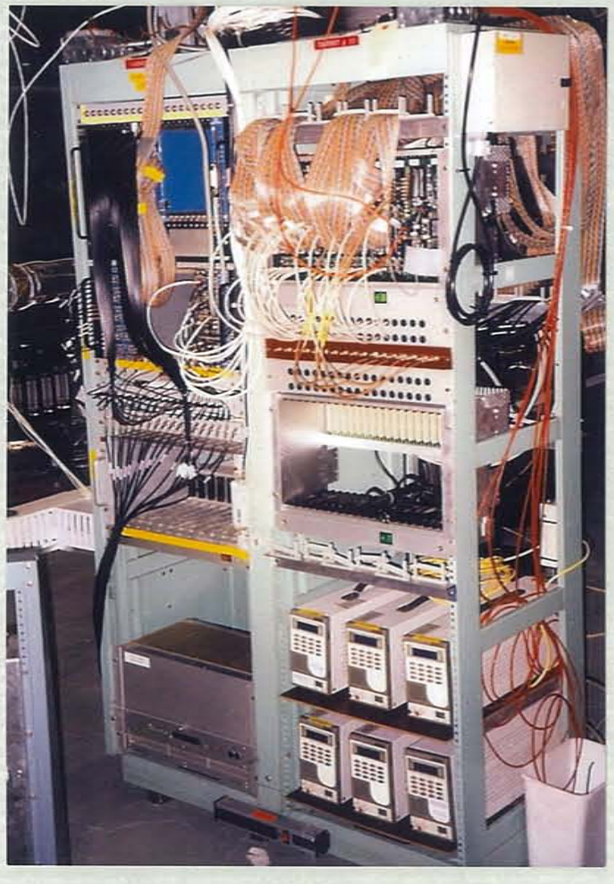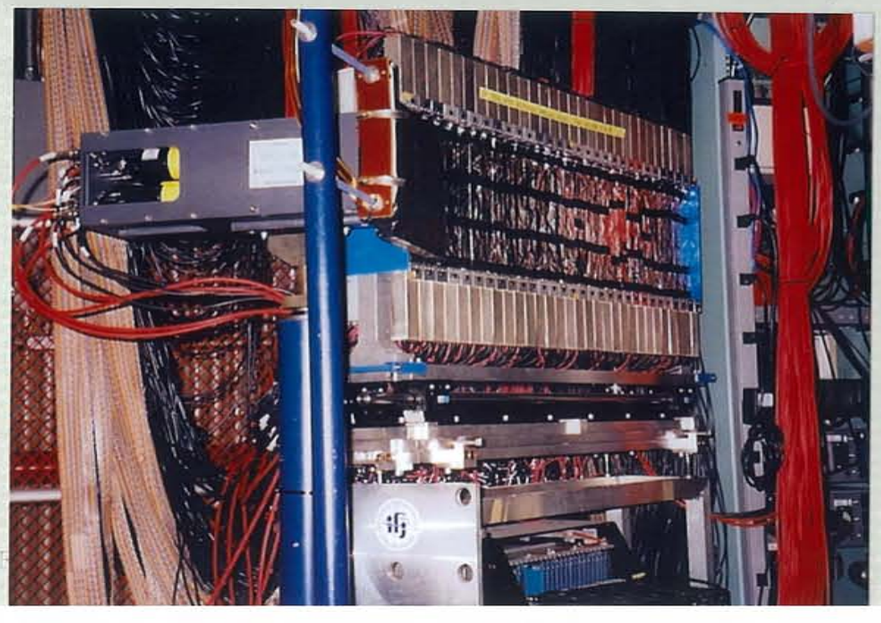
CAUTION: FRAGILE
BERYLLIUM BEAM
PIPE